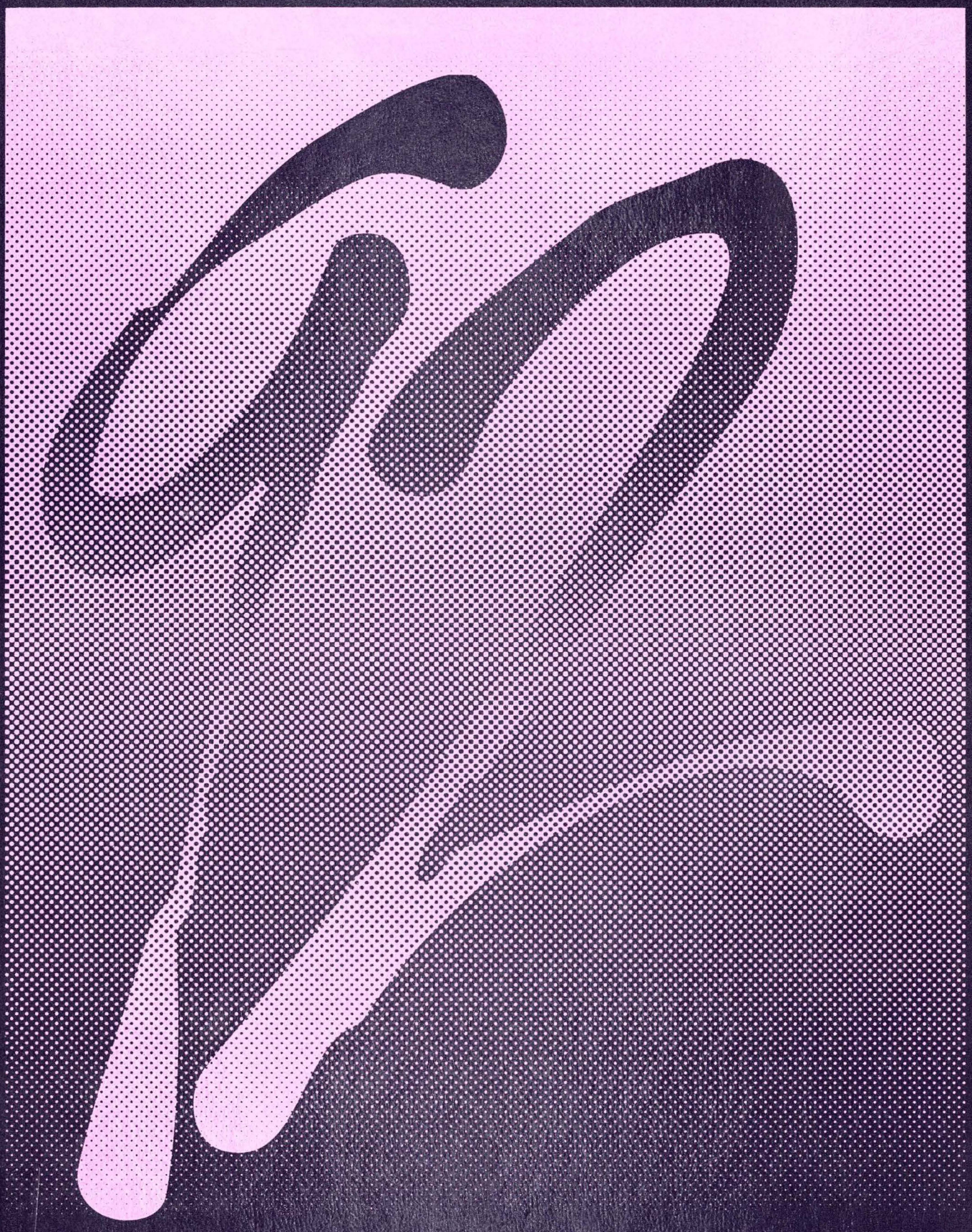

VALHALLA

Proud To Be A Viking

$ 14.50

20

PROUD to be a VIKING

Swan Valley High School

1992

VALHALLA

Volume 21

8400 O'Hern Road
Saginaw, Michigan 48609
781-2740

Public Libraries of Saginaw
Hoyt Main Library
505 Janes St.
Saginaw, MI 48607

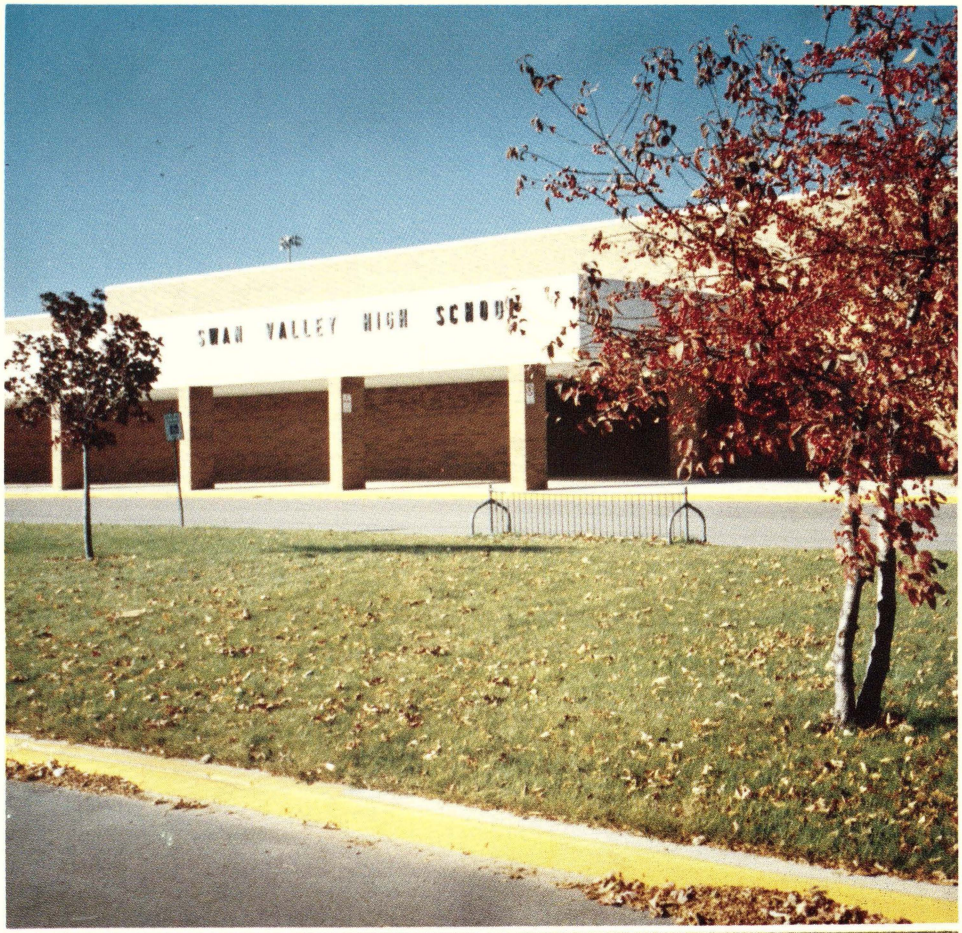

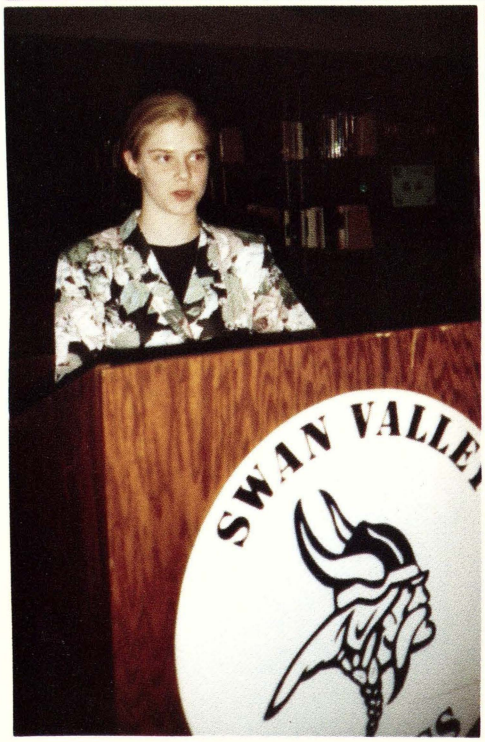

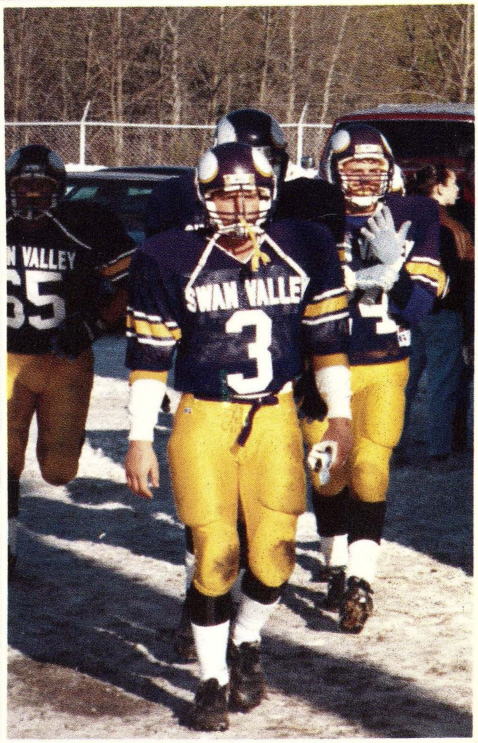

VIKING PRIDE!

Nation Merit Finalist Kerri Meyer speaks to National Honor Society members during NHS induction.

Varsity Football Team makes the state playoffs with an impressive 8-1 season record.

Proud to be a Viking!!

VIKING PRIDE (Student Life) 3

PEOPLE WILL TALK (Album) 10

BE A GOOD SPORT (Sports) 54

SHOW SOME CLASS (Academics) 8

JOIN IN THE FUN (Organizations) 9

COMMUNITY 11

INDEX 13

PROUD TO BE A VIKING!

Our Viking Pride pulls us through the bad times and makes the good times so much better! Pride is supporting our teams whether they win or lose. Our pride makes us hold our heads high because we know that whatever the outcome, we are NUMBER 1! --Kim Gilbert

We are proud of who and what we are. We are proud of our faculty, counselors, sports teams, clubs and organizations and last but not least ourselves. We students are the Vikings; we are where all the pride starts. -- Brooke Kabobel

SOPHOMORE FLOAT TAKES FIRST PLACE

Dressed for the occasion, Sophomores Cyndy Moore, Jeff Shemanski, Jason Premo, and Stacy Altman depict Columbus Day. Each class chose a holiday for its float. The afternoon Homecoming Parade on North Miller and ended at the high school.
photo by Kim Gilbert

1991 ROYALTY!

Homecoming Queen Angie Grillo reigns with her court and 1990 Queen Cherie Call. --Amy Royal, photo by Gregg

Queen Angie Grillo, Cherie Call, Lisa Vedrode, Gretchen Young, Bridget Thompson, Stephanie Schrems, Jennifer Drayton, Melissa Wieneke Seniors nominated the top 15; Juniors and seniors voted for the seven members of the homecoming court; the Vikings

(freshmen through seniors) voted for queen. During the halftime festivities Angie was crowned 1991 Homecoming Queen by Cherie Call who was the 1990 Homecoming Queen.

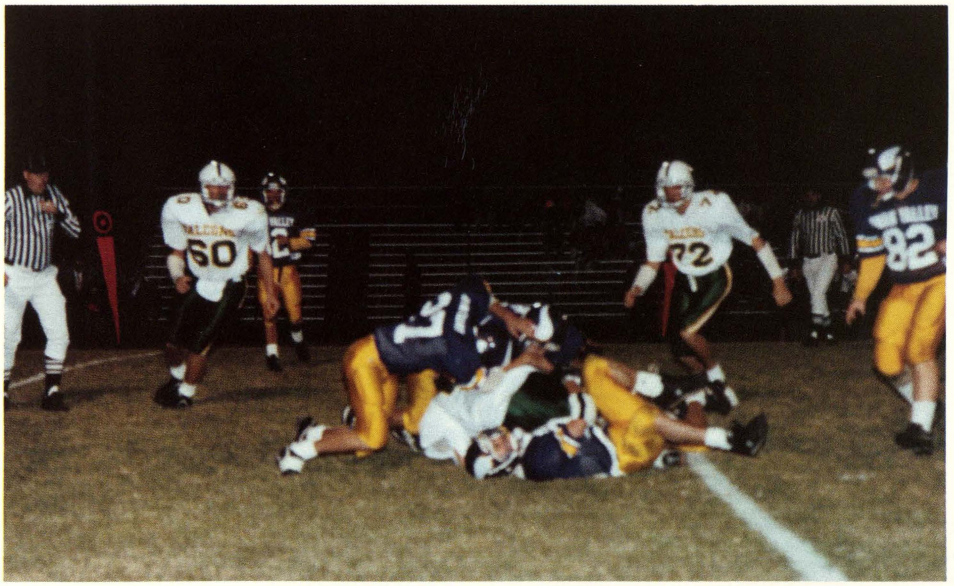

THE PURPLE GANG

No sweat!

In the homecoming game against the Falcons, Viking defense swarms a Falcon runner while two Vikes wait to assist. Swan Valley trounced Freeland 39-7.
--Jobey Henderson
photo by Gregg

DANCING THE NIGHT AWAY!

Melissa Balzer, Don Paige, Adam Craford, and their dates dance to the homecoming song "Love Thy Will Be Done." SV Middle School recreational room was decorated with red, white, black, and silver balloons for the homecoming dance, Saturday, October 18.
--Brooke Kabobel
photo by Gregg

COSTUME DAY
Monday, October 15
Sophomores Nicole Toft, Niki Neagle, and Angie Sander dress for the occasion.

IT'S SPIRIT DAY AT ITS FINEST
Junior Sara Spicer as a baby, Senior Sarah Booth as a bum, and Mr. Adams as Garth Brooks show their unique costumes.

--Brooke Kabobel
photos by Aly MacDonald

BACKWARDS DAY
Juniors Jeff Laporte and Chris Dunkle show their class spirit on Wednesday, Oct. 17.
Freshmen Jodi Call and Cara Mackley help their class place second. --Brooke Kabobel, photos by Stacey Yackel

KICKING OFF 1991 - 1992

SPIRIT WEEK offers entire week full of festivities

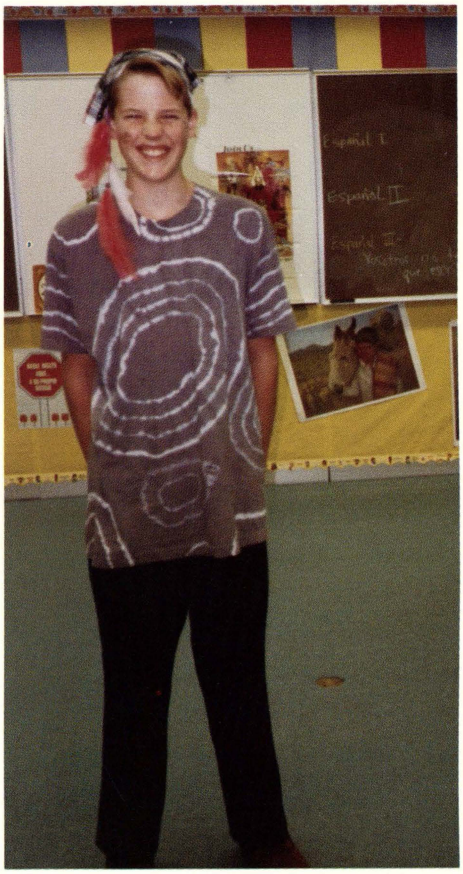

HIPPIE DAY To support his class Freshman John Manbeck stands alone with ace smile. --Jobey Henderson, photo by Tricia Restifo
Tuesday, October 16, Holly Denome, Kim Neagle, Sara Day, Amy Vedrode, Jennifer Drayton, and Jenni Ludlum show their spirit for Hippie Day. --Eric Blower, photo by Eric Blower

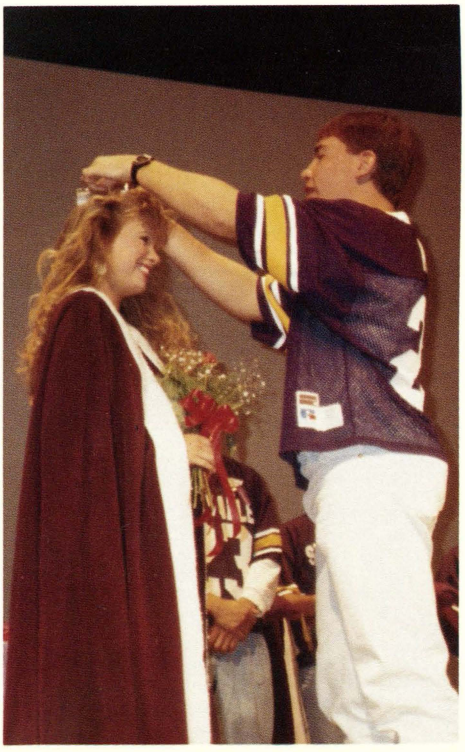

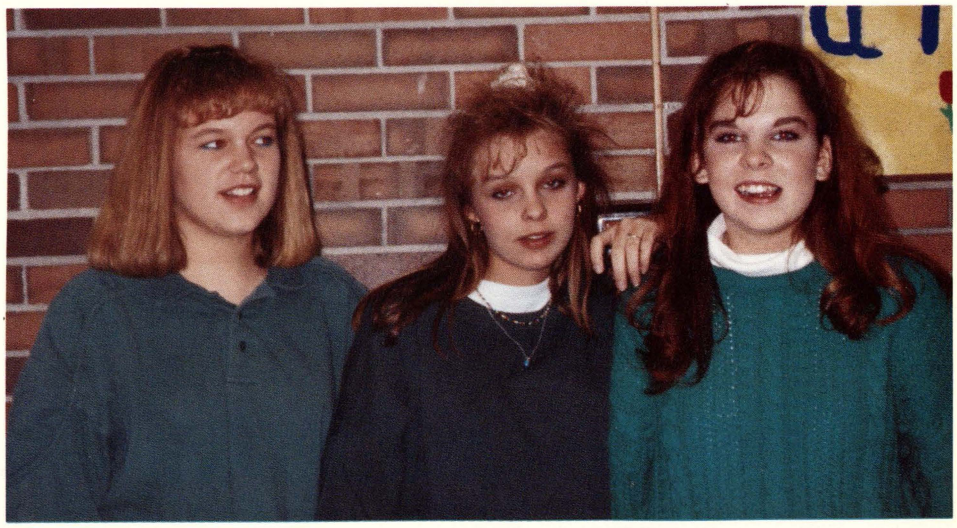

ROYALLY ROBED Stephanie Schrems is crowned by Senior football player Matt Matuzakat the afternoon assembly on October 18. --Amy Royal, photo by Kim Gilbert
COLOR DAY On Oct. 17 sophomores Leann Greif, Mindy Sinkler, and Jennifer Knight dressed in green. --Art Hammond, photo by Tricia Restifo

OBSTACLE RACE
In the first relay for the teachers' team Mrs. Bell and Mr. Bird plan their strategy. On the last leg of the relay Mr. Adams and freshman Jeremy Lotridge search for the winning candy cane.

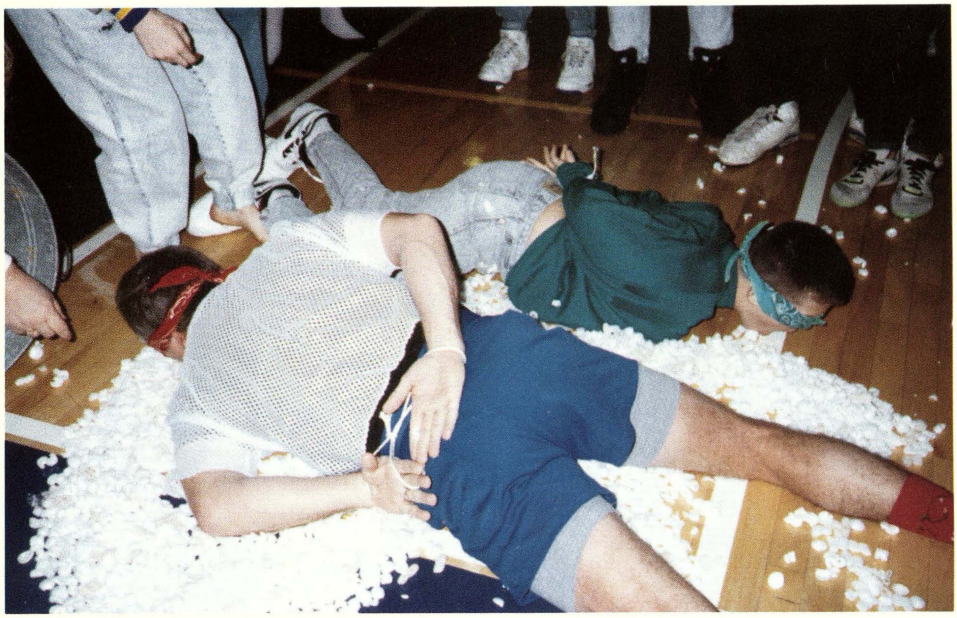

FUN DAY

Lowers stress

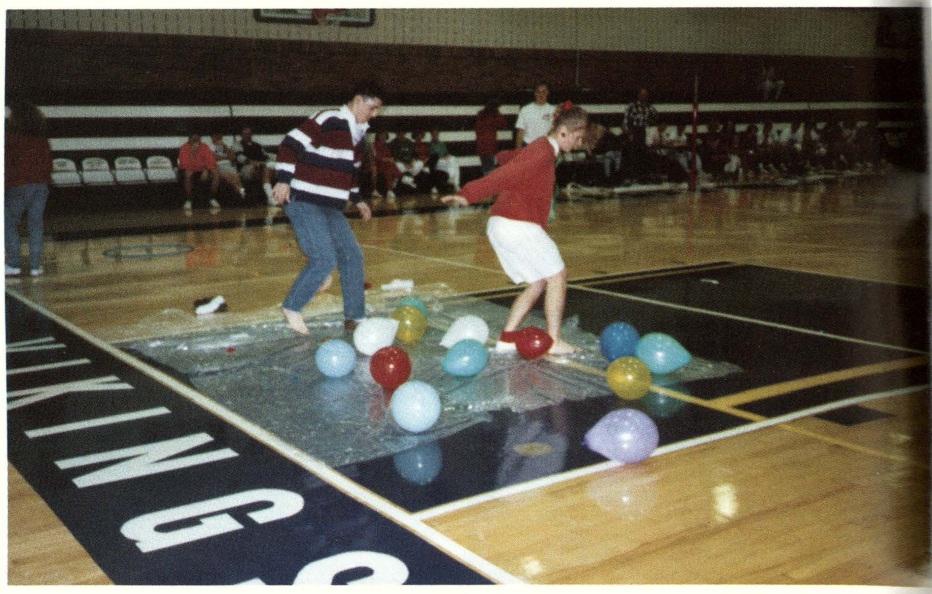

CLASS COMPETITION
Sophomore Jamie Engel and Senior Melissa Skulley compete in the fourth obstacle.
-- Stacy Yackel

DECORATING THE GYM
Freshmen James Furbush, Chris Roka, Jeremy Lotridge, Chris Baldwin

DECORATING THE GYM
Freshmen Lisa Stamann, Heather Matula, Brandy Ott

FIFTH OBSTACLE
Freshman Kyle Rock keeps his forehead on the bat and circles the bat ten times.

WHAT A DAY! DECEMBER 20
Students and teachers get together for the volleyball game. Other Fun Day events were Quiz Bowl, Obstacle Race, Win-Lose-or-Draw, Gym Decorating, Dance. The highlight of Fun Day was the check and toys presented to the Marines as part of their Toys for Tots campaign.

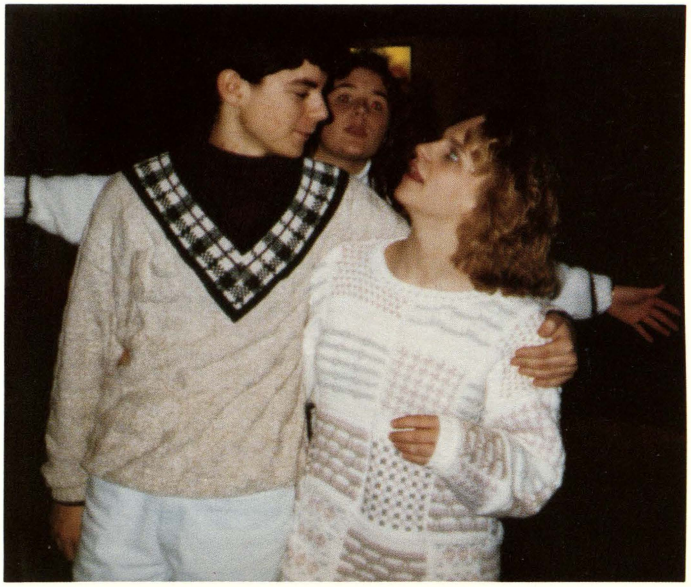

COMING HOME

Includes Viking Court and Sadie Hawkins Dance

DANCERS Ben Fettig, Dawn Montgomery, Jodi Hill

VIKING COURT Brian Blair, Adam Clark, Andrew Draper, King Jobey Henderson, Kevin Hepinstall, James LeMay, Scott Shields

photos by Kim Gilbert

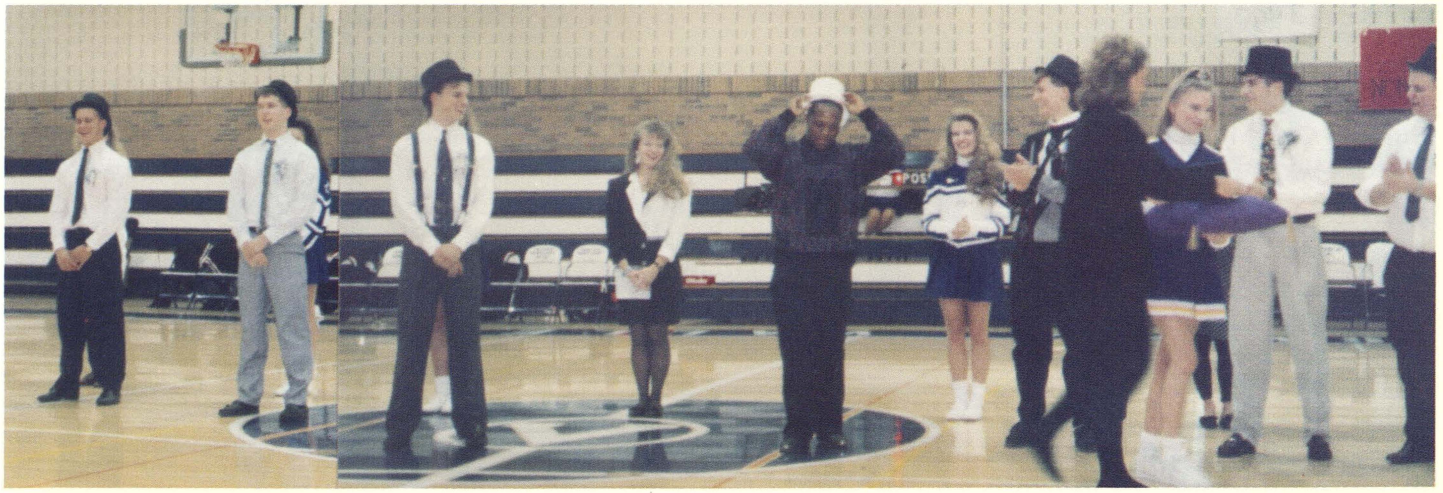

CLASH OF VIKINGS!

Class competitions/ teacher royalty

HAIL TO THE KING AND QUEE
Students elected Mr. Schrem
king and Mrs. Schneider quee
They were crowned during th
pep assembly Friday, February
--Aly MacDonald, photo by Ki
Gilbe

CLASSES COMPETE

in the third annual CLASH OF THE VIKINGS
Seniors won the spoon game. Here the freshmen, sophomores, and juniors compete. --Rikke Neilson, photo by Brooke Kabobel

Sophomores Brian Chinery, Mike Starkweather, Chris Pence defeat the freshman team in the strength test. -- Tricia Restifo, photo by Kim Gilbert

Seniors collapse

Juniors Craig Rubis, Jeff Laporte, Paul Baldwin do show their strength. -- Eric Panknin, photo by Kim Gilbert

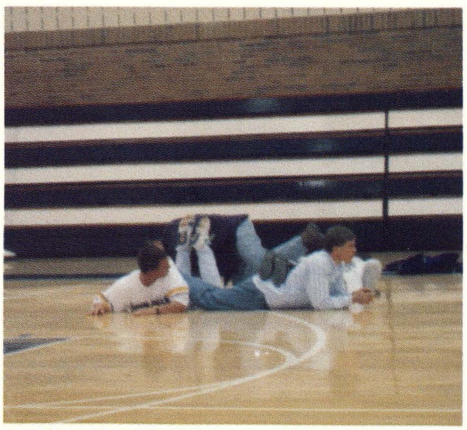

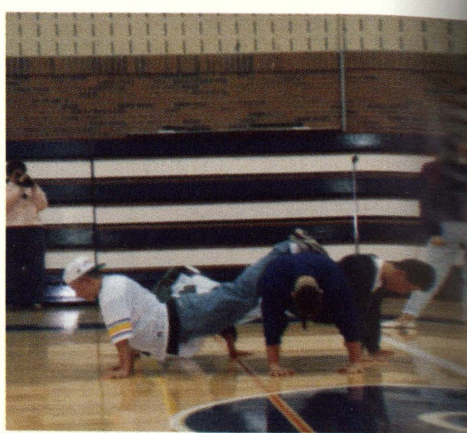

CLASS RELAYS
Sophomore Jeff Ballance encourages Jeff Shemanski to win the pie eatting contest.

TUG-OF-WAR
Seniors show their strength and determination.

ACTIVITY NIGHT

Continuous events from 6:30 p.m. until midnight

senior sponsors: Stacy Kennelly, James LeMay, Jenni Ludlum, Kim Neagle, Scott Shields, Bridget Thompson, Melissa Wieneke
junior sponsors: Chris Dunkle, Michelle Hughes, Craig Koons, Amy Seaver, Marsha Tonkavich, Amy Vedrode
sophomore sponsors: Dan Cuthbertson, Shawn Owen, Melissa Rudzinski, Angie Sander, Jeff Schrems, Lindsay Stevens
freshman sponsors: Nicole Coven, Steve Ross, Jane Seaver, Kyle Rock, Jill Slaggert, Jay Shah

MOCK ROCK

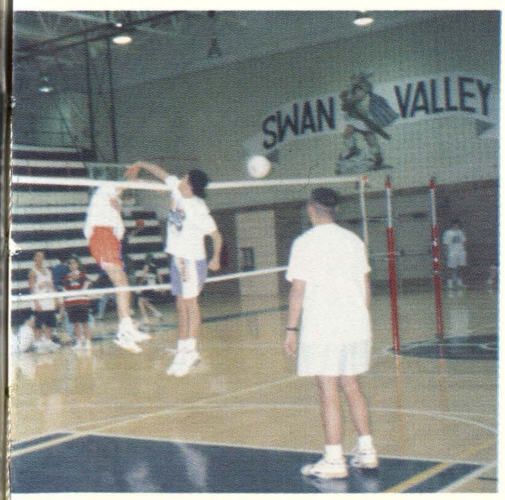

VOLLEYBALL

3-ON-3 BASKETBALL

Class of...92

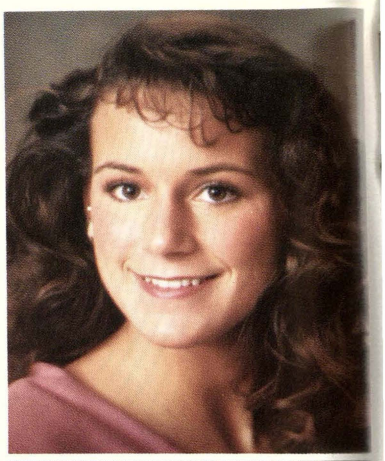

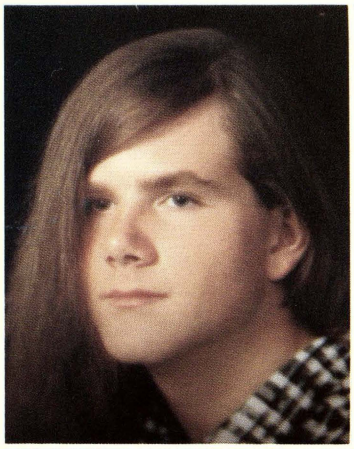

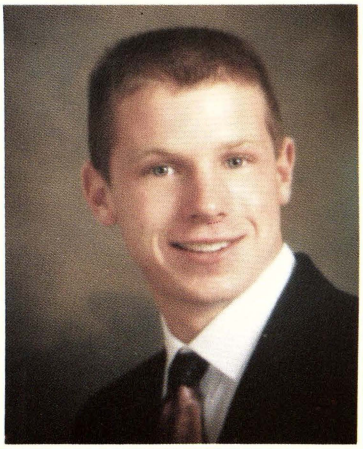

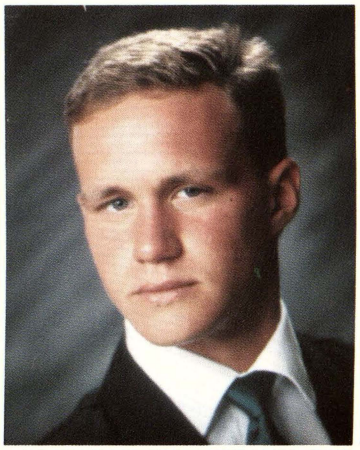

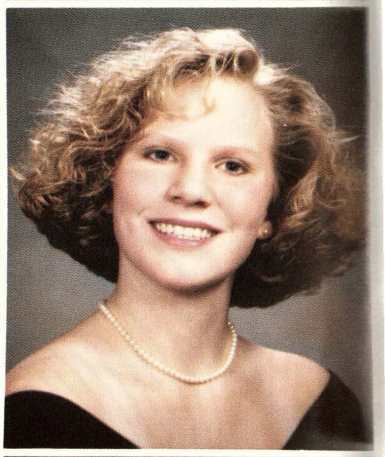

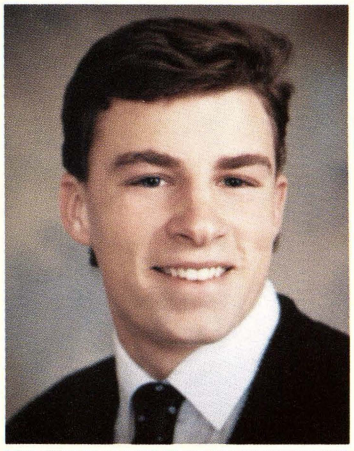

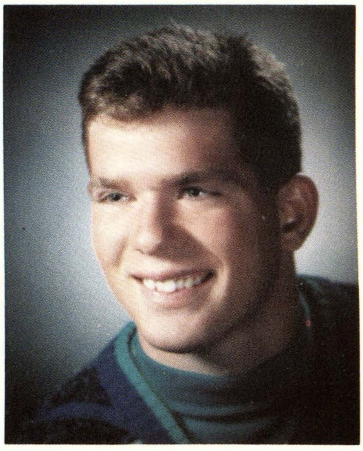

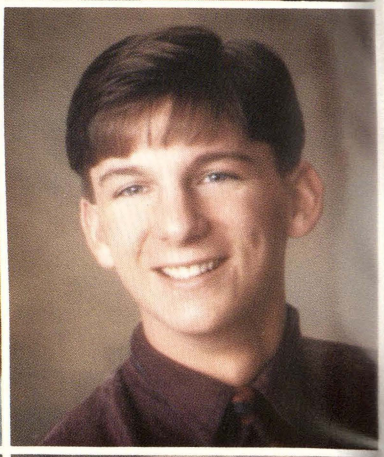

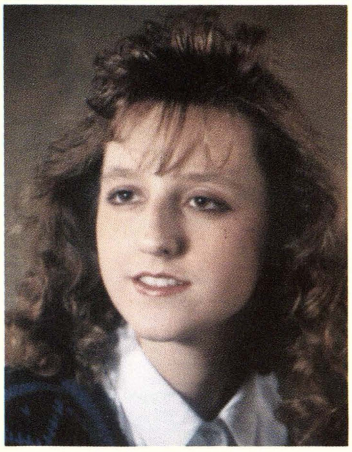

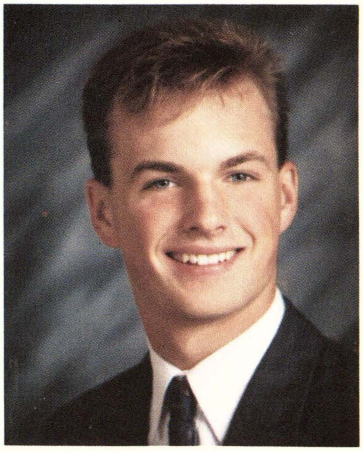

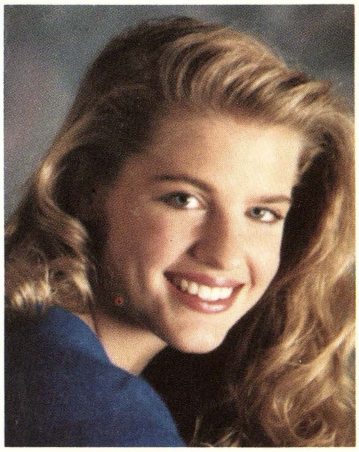

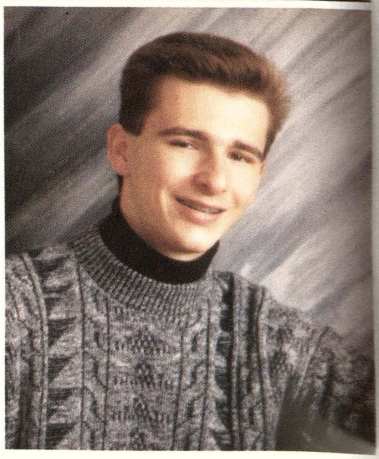

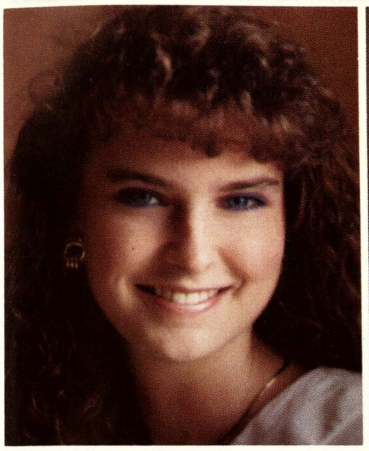
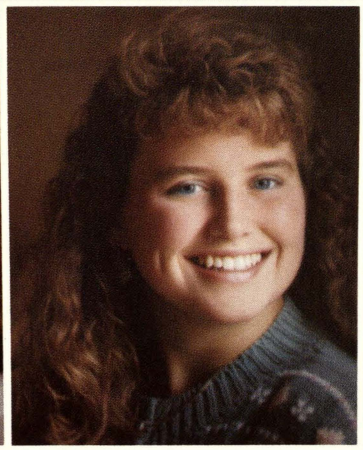
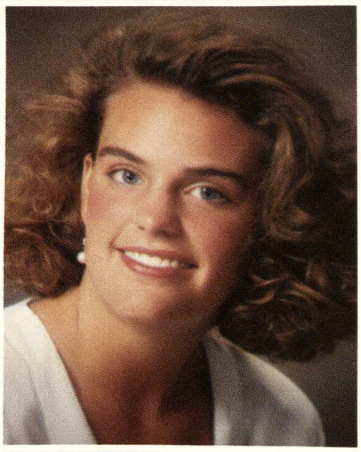

Jody Coutz
President

Kelley Carey
Vice President

Heidi Schickinger
Secretary

Sarah Day
Teasurer

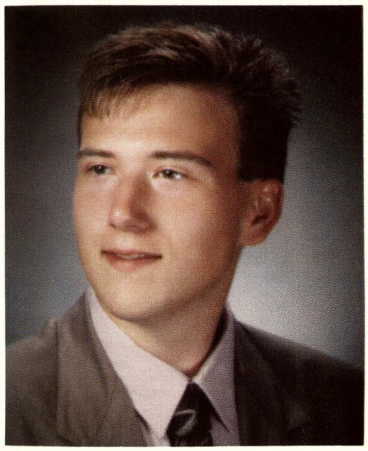

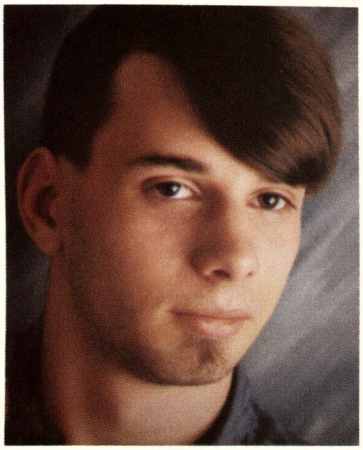

Kirk Barrett

Mark Bierlein

Brian Blair

Sarah Booth

Dennis Boshans

Jonathon Brandel

Michael Bresser

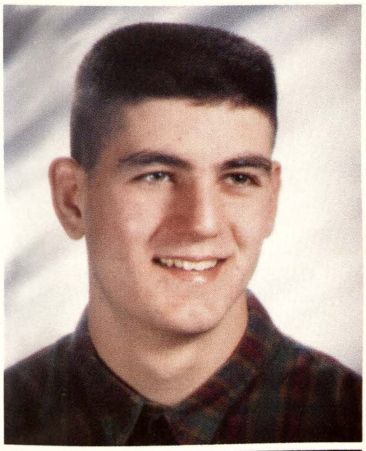
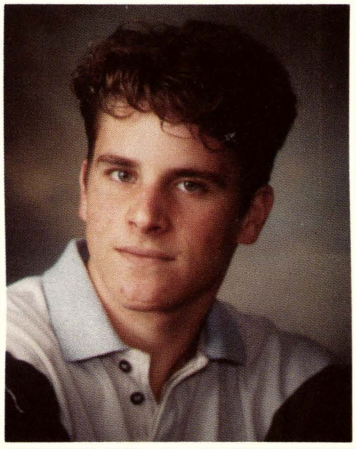
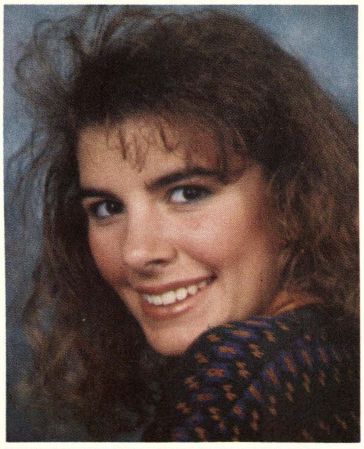

Sonny Burgdorf

Adam Clark

Jennifer Close

Adam Crafard

Shawn Curell

Jeffrey Curry

Hollie Denome

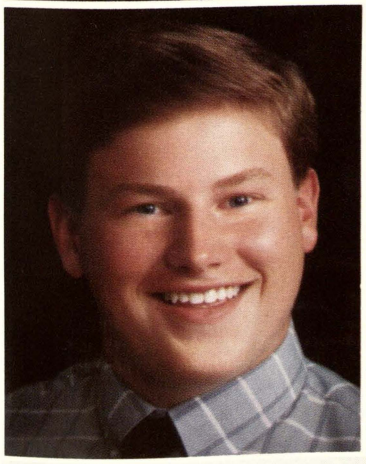
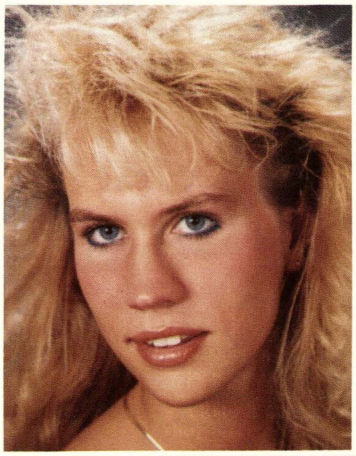
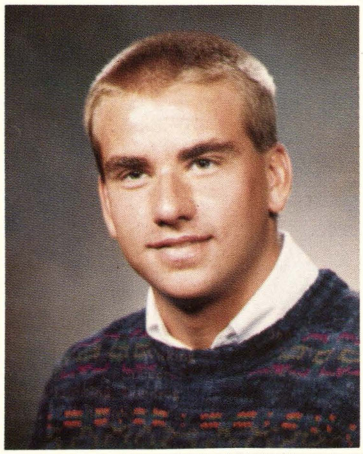

Sara Denter

Andrew Draper

Jennifer Drayton

Joseph Duperon

Scott Durand

Sara Dusek

Jason Erlenbeck

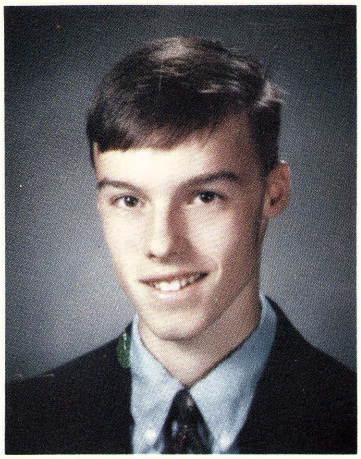
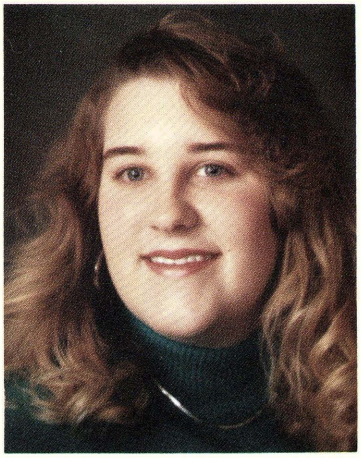
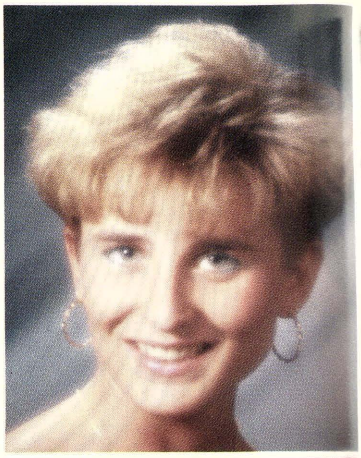
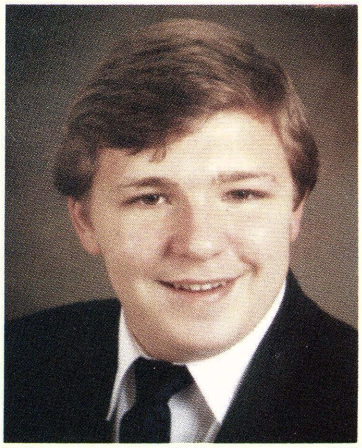

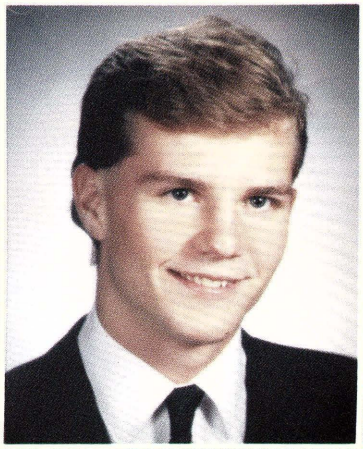
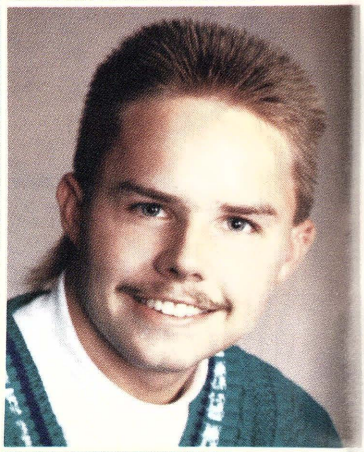

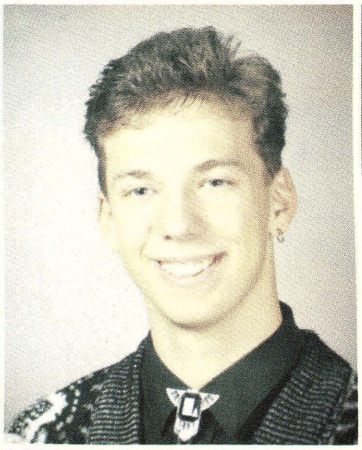
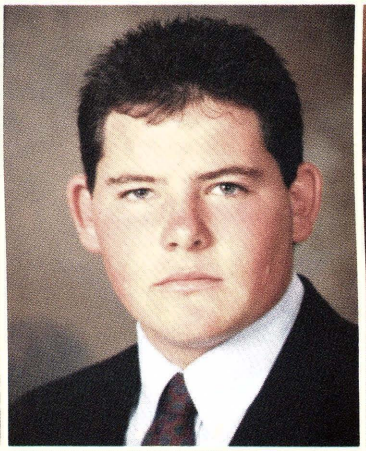

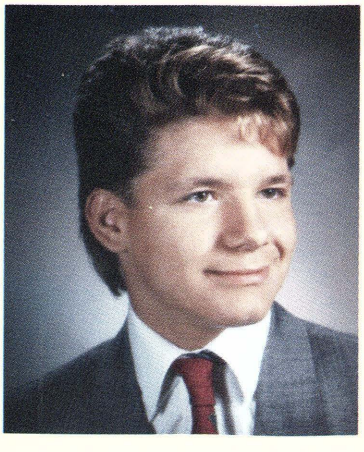

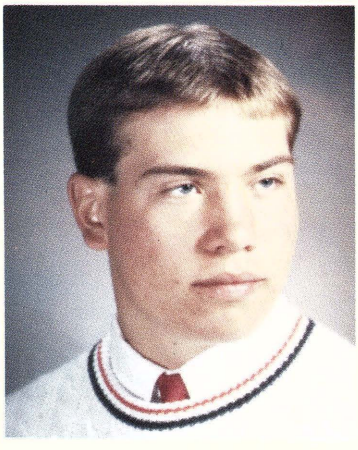
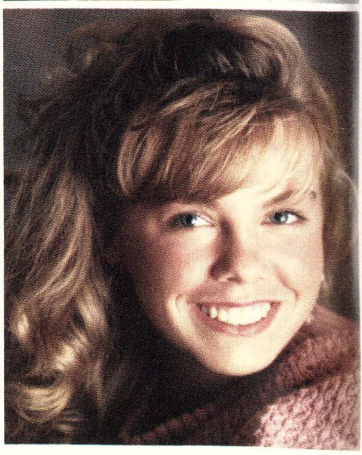

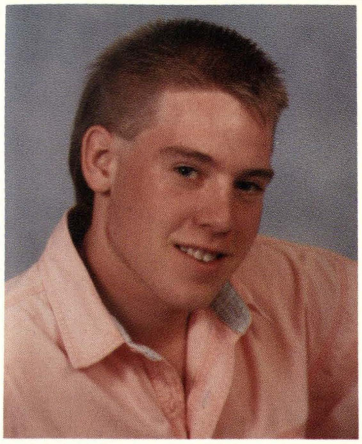

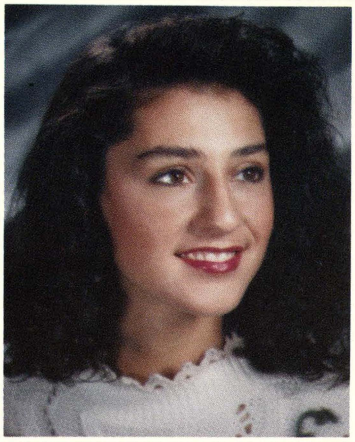

Julie Feldman
David Filary
Lori Frank
Deanna Franzel
Jeremy Fuller
Kim Gilbert
Angela Grillo

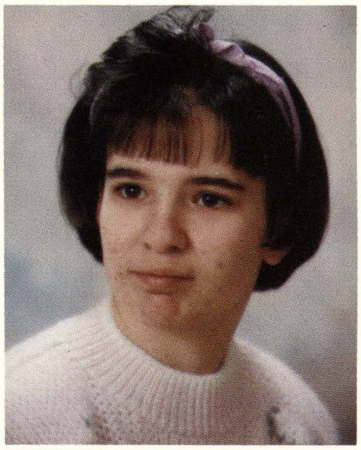
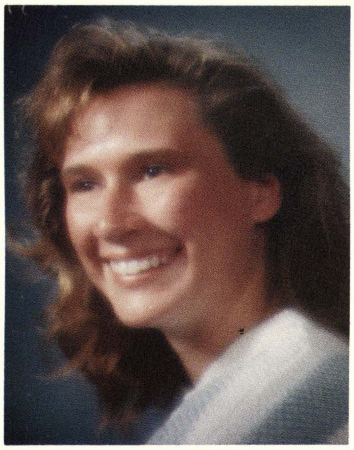

Paul Hebl
Jennifer Henderson
Kevin Hepinstall
Todd Herhold
Abbey Hoffman
Andrea Jean
Jodi Kelly

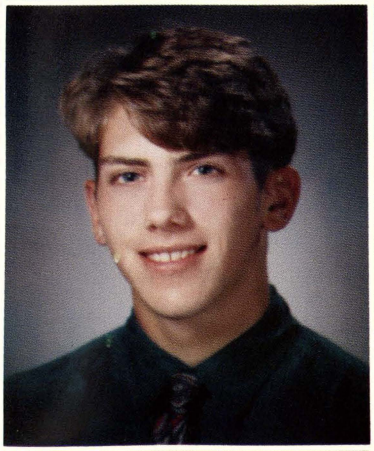
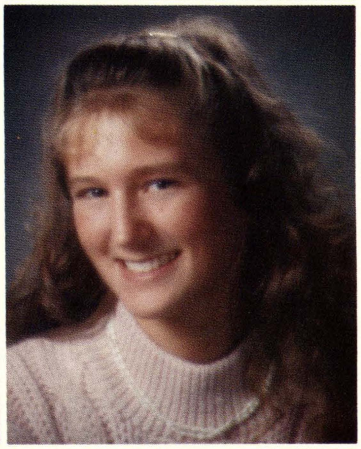
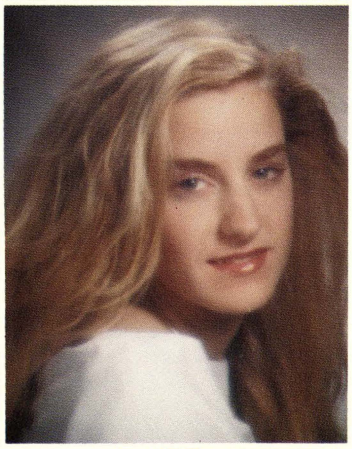

Stacy Kennelly
Ryan Klenke
Brian Kretz
Sarah LaFond
James LeMay
Jennifer Ludlum
Alysia MacDonald

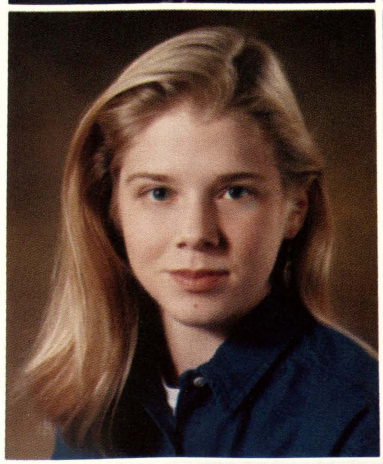
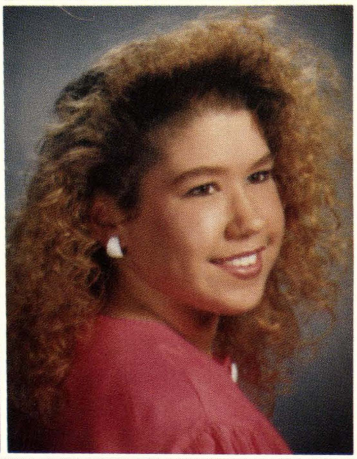
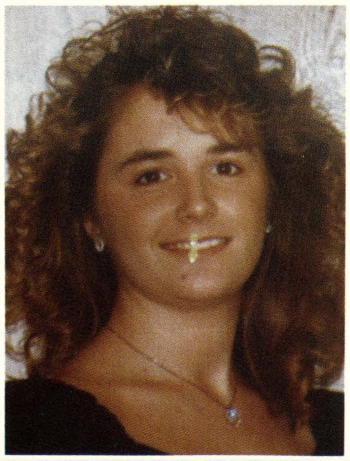

Noel Marsden
Kelly Martin
Matt Matuzak
Lori Merry
Kerri Meyer
Helen Mielke
Dawn Montgomery

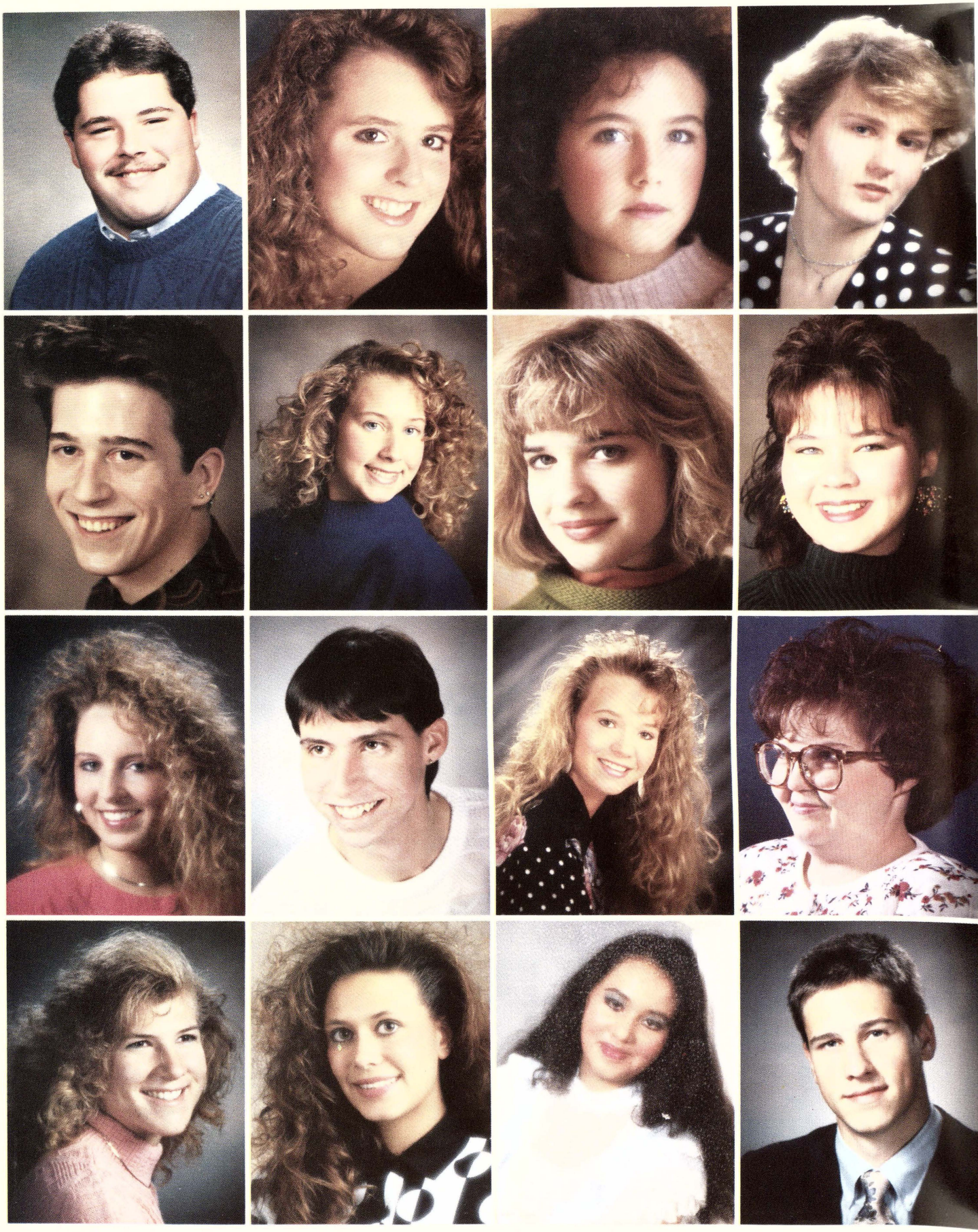

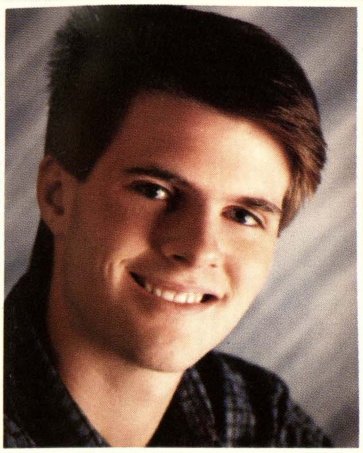
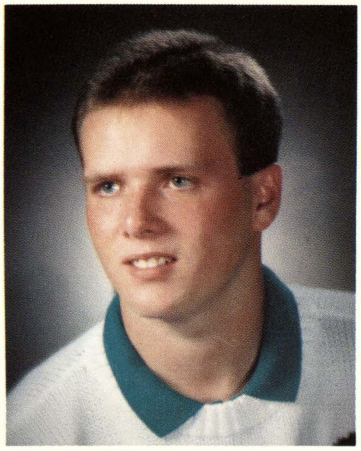
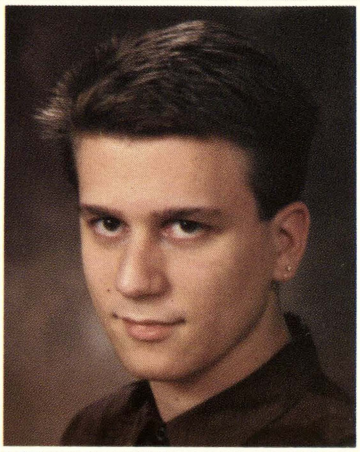

William Morlik
Michelle Murphy
Kimberly Neagle
Rikke Nielsen
Matt Orwig-Reid
Donald Paige
Eric Panknin

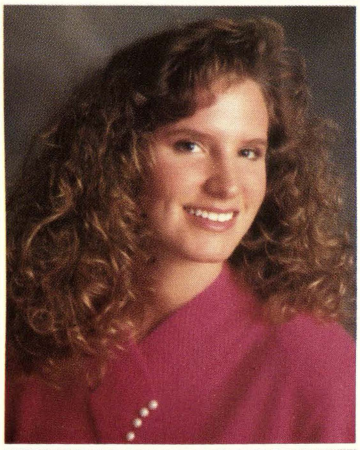

Ryan Panknin
Jodi Persicke
Christine Pierce
Jody Prenzler
Tricia Restifo
Elizabeth Roka
Lisa Ross

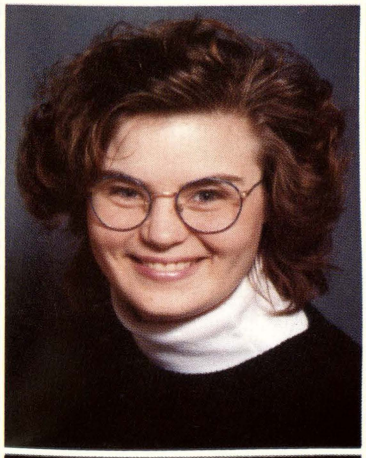
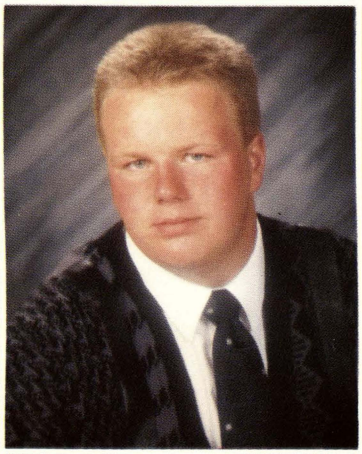
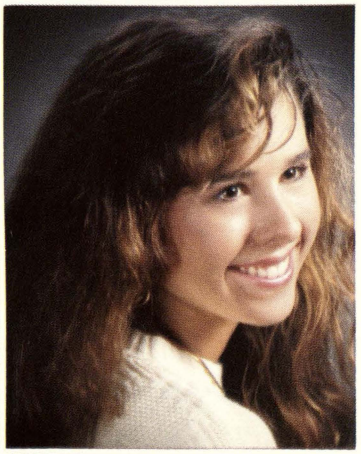

Amy Royal
Daniel Schell
Stephanie Schrems
Bobbie Jo Scott
Candice Scott
Scott Shields
Dana Short

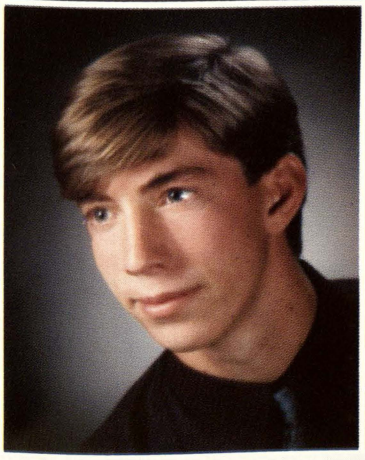
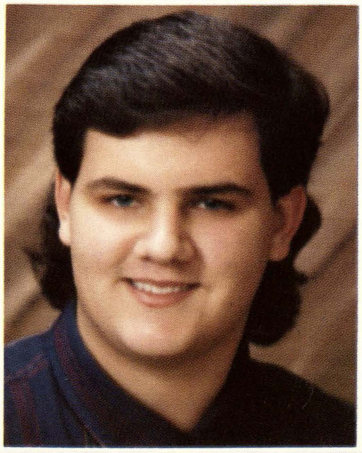
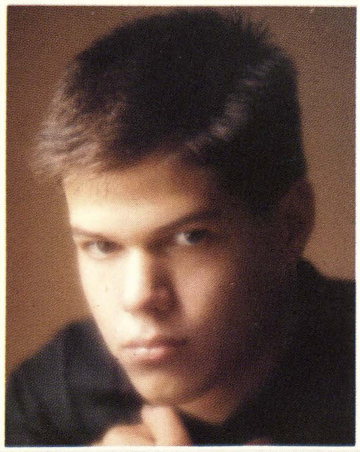

Melissa Skulley
Jenny Smith
Fay Solis
Steve Sowuleski
Jeffrey Stockford
Carl Strickland
Mark Stuart

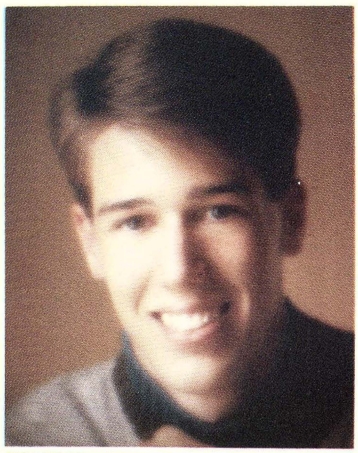
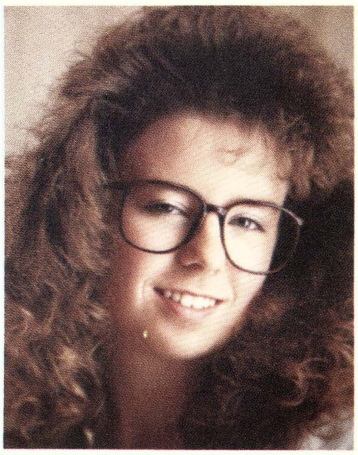
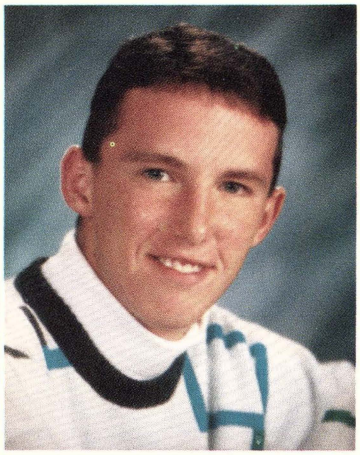
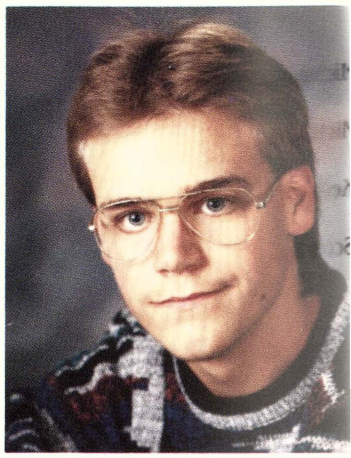

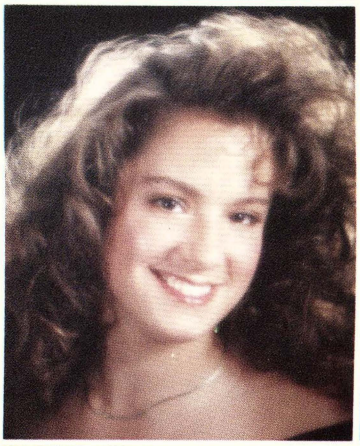
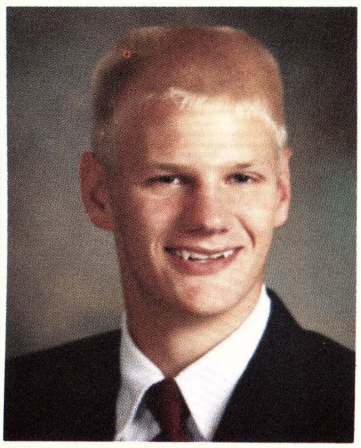
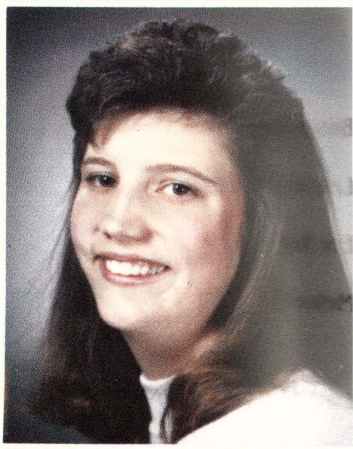
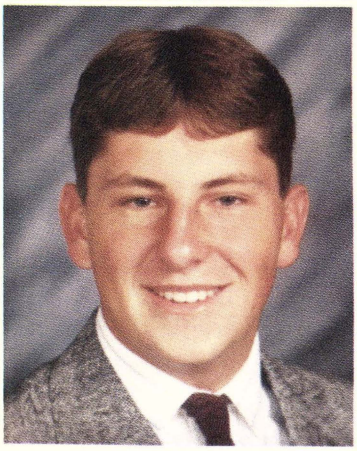
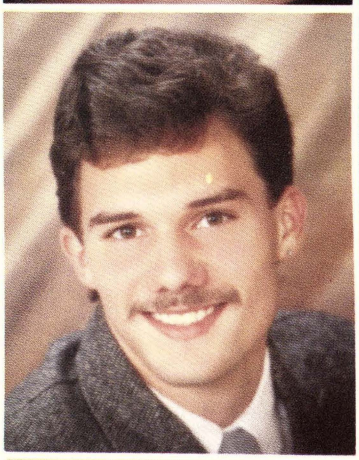
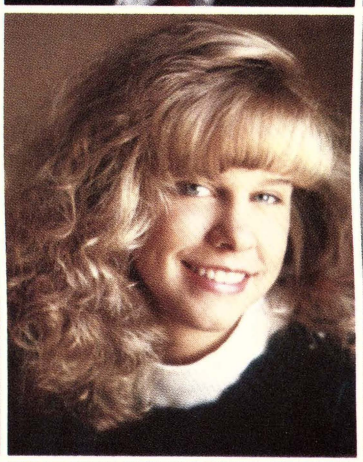
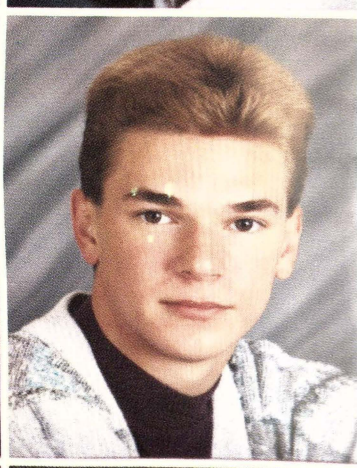

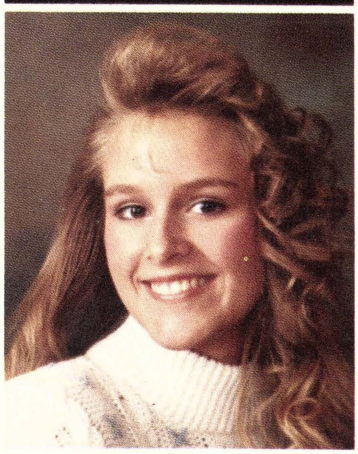
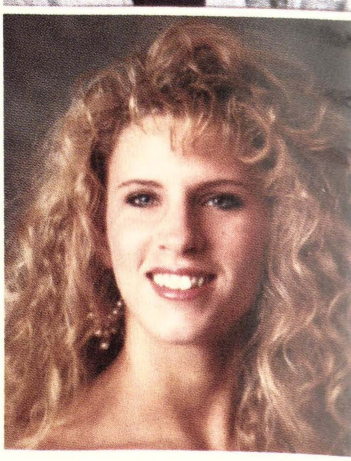

PHOTOS
NOT AVAILABLE

Jason Bowden

David Brown

Aaron Demand

Kristen Gilkey

Milton Hill

Chad Leachman

Mark Leavenworth

Jobey Henderson

Michael Stuart

Michelle Szczepanik

Kevin Tack

Scott Taylor

CLASS MOTTO

Don't walk in front of me,

I may not follow,

Don't walk behind me,

I may not lead,

Walk beside me, and

Just be my friend.

CLASS COLORS:

Purple / Silver
Aqua Accents

CLASS FLOWER:
Dark purple rose

CLASS SONG:
We'll Never Say Good-bye

SENIOR FLOAT

Bridget Thompson

Lisa Vedrode

Eric Weber

Melissa Weiers

Thomas Wenzel

John Whelton

Melissa Wieneke

Michael Willman

Kelly Wright

Stacy Yackel

Gretchen Young

Amy Preece

Heather Brown

Graduation speaker Mr. Bird

Andrew Draper, Mike Bresser, Deanna Franzel, Lisa Ross, Joe Duperon, Carl Strickland.

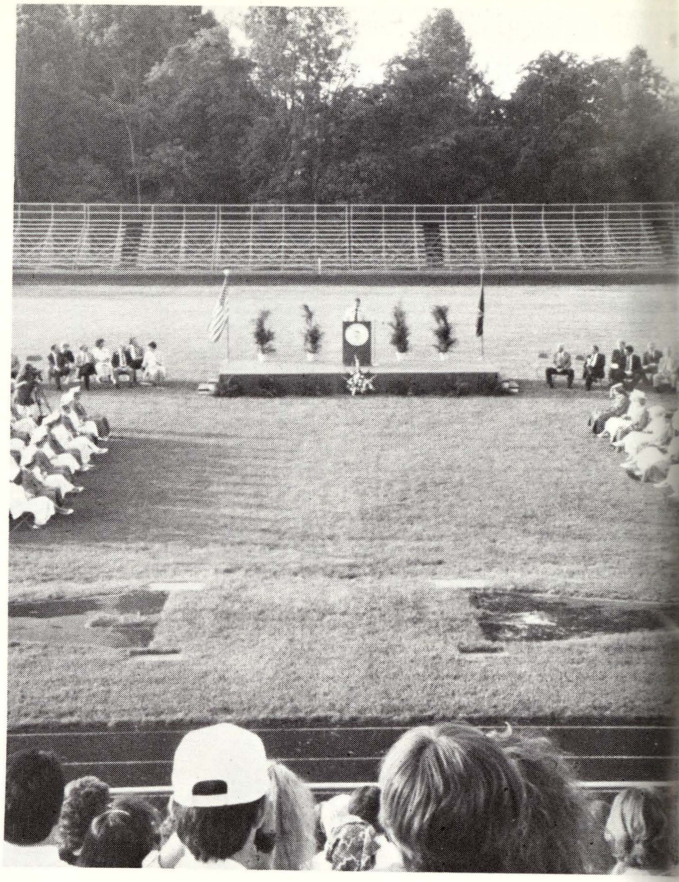

Stacy Kennelly, Melissa Skulley, Jobey Henderson, Mike Willman

Sara LaFond, Dana Short

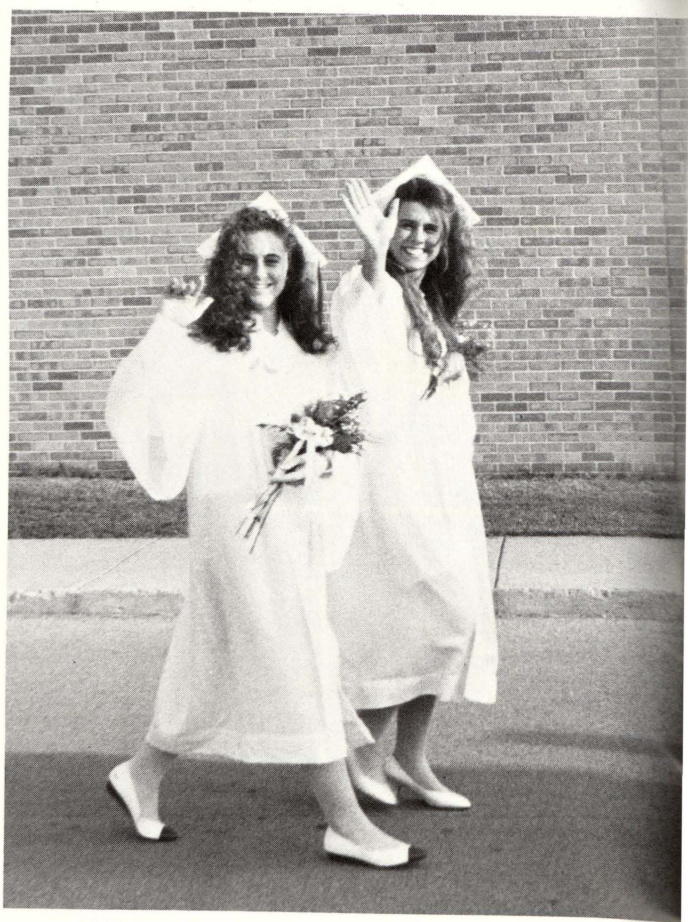

Kelly Wright and Milton Hill

Not Only An End - But A
NEW BEGINNING

As we entered the front doors we could feel the excitement in the air. There were Seniors everywhere, making final adjustments to their robes, or handing out last minute announcements. Stacy Kenelly and Jenni Ludlum passed out the ribbons that SADD had made for us to remind us not to drink and drive. At last everybody gathered together in the auditorium one last time before taking the final steps to the stadium.

As we walked through the cafeteria and made our way to the football field we could feel a certain bond between everyone. When we looked into the stands, we could see they were filled with all of the people who had supported us through our school years and they were still there to support us to the very end.

The sun was shining and there wasn't a cloud in the sky, this was the perfect evening for Graduation. Heidi Schickinger, Noel Marsden and Mr. Bird gave moving speeches that made us look back on the wonderful memories and on to the bright future. Then we received our scholarships and diplomas.

As we walked off of the football field and down the track, we looked to what the future will hold for each of us because we know that this might be an end to high school, but this is also the beginning of our adult lives. Though we look ahead at times like these, we know that in our hearts "We'll Never Say Good-bye".

--Kim Gilbert

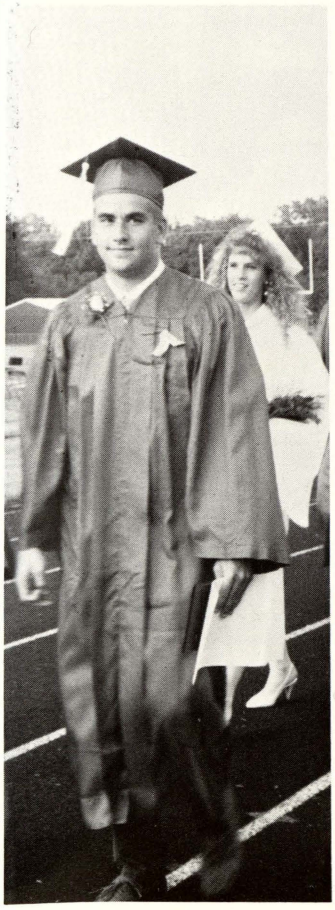

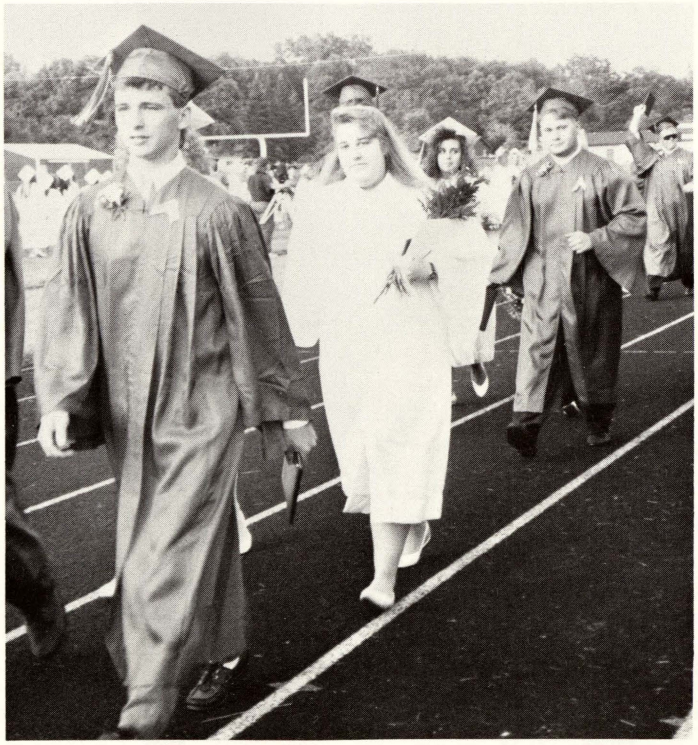

PROUD to have received their diplomas are
Joe Duperon, Lori Frank, Tricia Restifo, and Aaron Demand.
Jason Erlenbeck and Gretchen Young

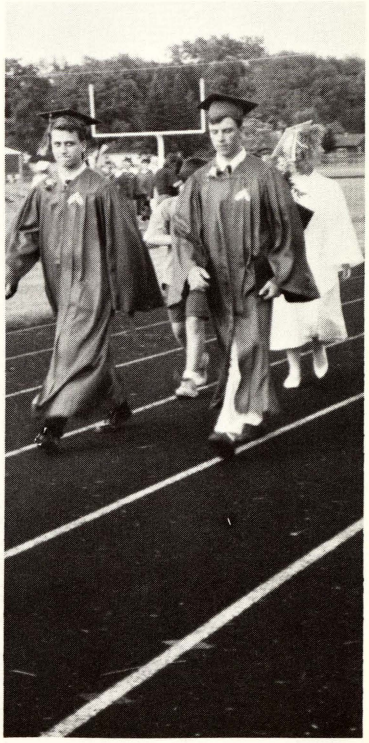

Wearing purple with pride
Eric Panknin and Sonny Burgdorf.

DANCING AT SAWMILL CREEK
Seniors Brian Blair and Kim Neagle

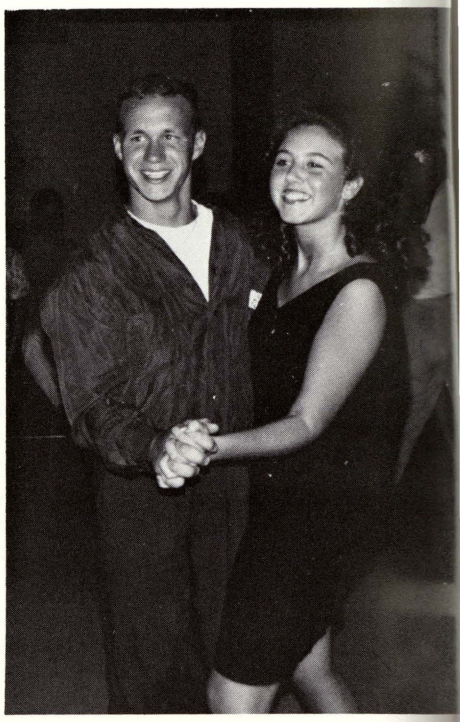

FRIENDS TOGETHER

One Last Time

What fun the Senior trip was! The Seniors never felt so close as they did on May 27, 1992. It was a beautiful day in Sandusky, Ohio, at Cedar Point and a wonderful night.

Everyone had lots of fun during the day, from the roller coasters to the dolphin show. When Seniors reached Sawmill Creek for the dinner and dance, they were still full of energy. The dinner was great and the dancing was fun.

The Senior class was closer that night then ever before. When Angela Grillo sang the class song, tears broke out on the faces of 92 class. They joined hands, hugged friends, and wished luck and success to everyone.

We will all be going our separate ways in the future. Our memories will be captured in our hearts forever and we'll never say goodbye....." -- Alysia MacDonald

FOREVER FRIENDS
Before dinner senior girls Jodi Persicke, Liz Roka, Aly MacDonald, Deanna Franzel, Stacy Yackel, Jenny Smith, Amy Royal, Sarah LaFond share a smile with friends at Sawmill Creek.--Stacy Yackel

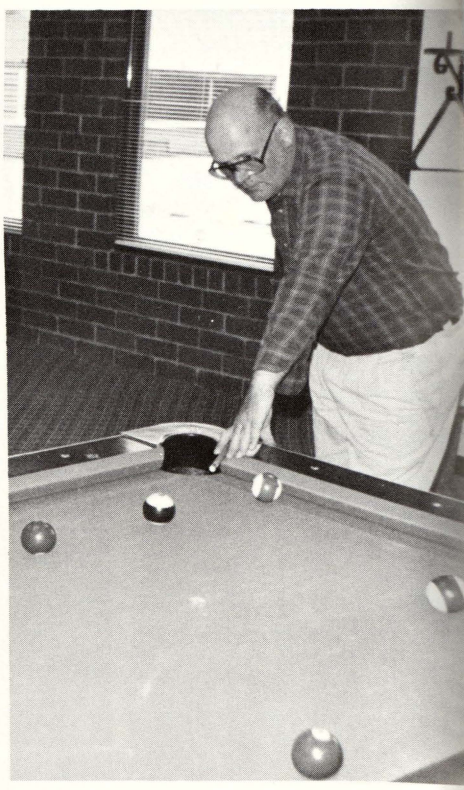

Mr. Cuthbertson shows the seniors how play pool.

photos by Matt Orwig

CEDAR POINT

Julie Feldman, Jody Coutz, Bridget Thompson, Gretchen Young enjoy the water rides.

LET'S SAY GOODBYE !
Senior fellows Don Paige, Matt Matuzak, Scott Shields, Bill Morlik, Dennis Boshans, Kevin Hepinstall, Kevin Tack show there best after enjoying the rides on class trip at Cedar Point. --Amy Royal

SENIOR girls have fun at Cedar Point.
photos by Matt Orwig

Dave Filary escorts Jennifer Drayton to an "Unforgettable" night.

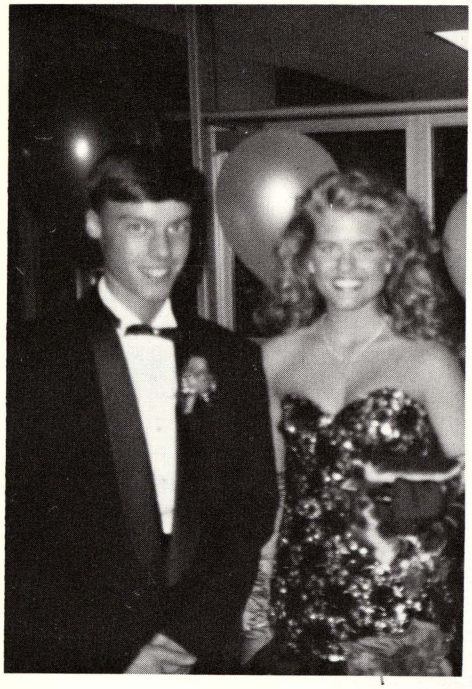

Courtney LeMay, Shelley Vasey, Kerri Hepinstall, Stacey Schrems, Michelle Reed, Meli Short, Lisa Varner pose in front of the DJ at prom.

Angie Grillo, Lori Merry, Melissa Wieneke, Kim Neagle, Stacy Kennelly, Fay Blondon watch the TV screen for cues so they can sing the correct words.

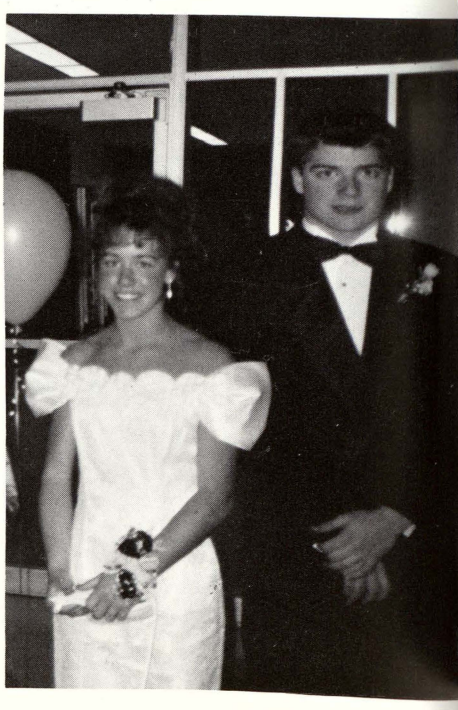

Angie Sanders with escort Greg Martin

UNFORGETTABLE

Kerri Meyer, Michele Wegner, Kim Gilbert, Brooke Kabobel sing Karoake at the after prom party which took place in the SV cafeteria.

It was a clear, chilly night Saturday, April 11th, but that didn't put a damper on anyone's night. This year's Junior/Senior prom was again held at Delta College. As couples began to arrive at 8:00, they were greeted with an aisle of teal, purple, and silver balloons and tables decorated with tophats for center pieces. As the couples came in, they received picture frames as a rememberance of that special night.

This year's theme for the Jr/Sr prom was "Unforgettable." The dance ended with the Senior song "We'll Never Say Good-bye." The couples gathered their picture frames, shoes, purses, and coats and headed over to the high school for the after prom festivities. The big winners from the drawings were: Sarah Booth-CD Player, Jeff LaPorte-$600, Michelle Hughes-$100, and Scott Krueger-a big box of toilet paper.

April 11, 1992, will always be UNFORGETTABLE -- Fay Solis and Brooke Kabobel

Jeff Schrems, Marsha Tonkavich, Craig Rubis pose for the camera at the Prom Saturday, April 11th at Delta College.

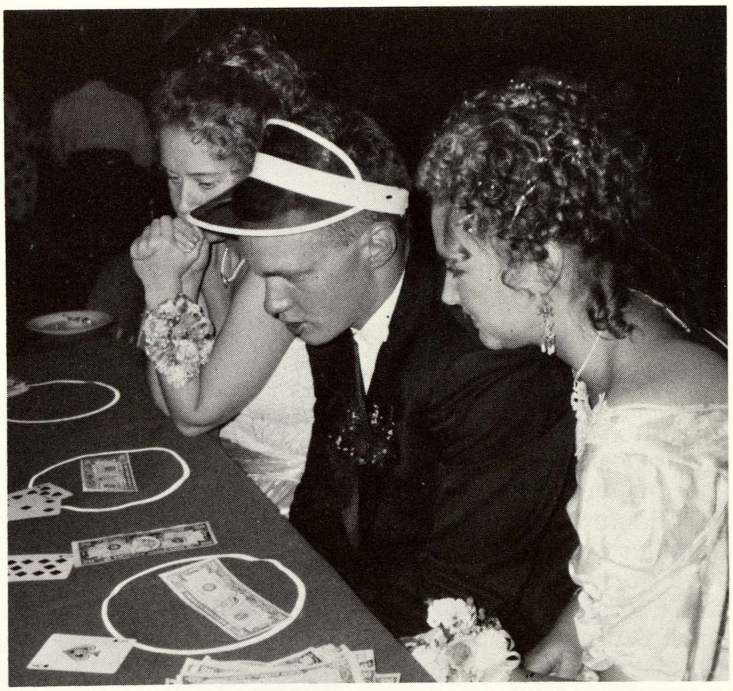

Jodi Persicke and Liz Roka watch carefully as Brian Blair concentrates on whether he'll win or lose his play money.

Class of...95

HONOR ROLL

Ryan Abbott
Douglas Hoppe
Melinda Lentner
Steve Martin
Jane Seaver
Jay Shah

CLASS OFFICERS

President Jay Shah

Vice-President Steve Ross

Secretary Jane Seaver

Treasurer Jill Slaggert

ADVISERS

Mrs. Debozy

Mrs. Vallance

MERIT ROLL

Jeff Anderson
Chris Baldwin
Mike Black
Jody Call
Jodi Ecarius
Kim Gaona
John Gardner
Joe Gaus
Karie Hughes
Gina Kriegar
Melissa Larkin
Jonathon Manbeck
Heather Matula
Tammy Mertes
Stephanie Michael
Jennifer Reid
Kyle Rock
Steve Ross
April Schultz
Don Smith
Brian Usimaki
Dean Wenzel
Summer Zeitler

STIRIN' UP A VICTORY is the title of the Freshman Float. Freshman chose Halloween as the holiday theme for the class float. Steve Ross, Jill Slaggert, Lisa Martindale, Jay Shah, and Jane Seaver ride on the float. -- photo by Kir Gilbert

9

ABBOTT - FANNING

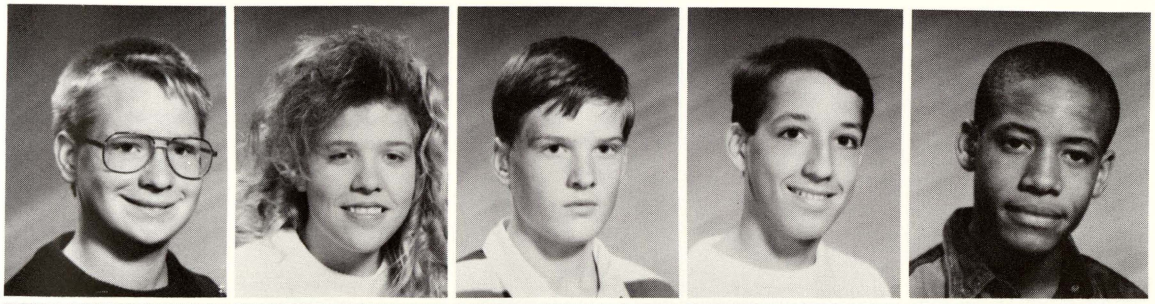

Ryan Abbott
Tammy Abriel
Jeff Anderson
Chris Baldwin
George Beatty

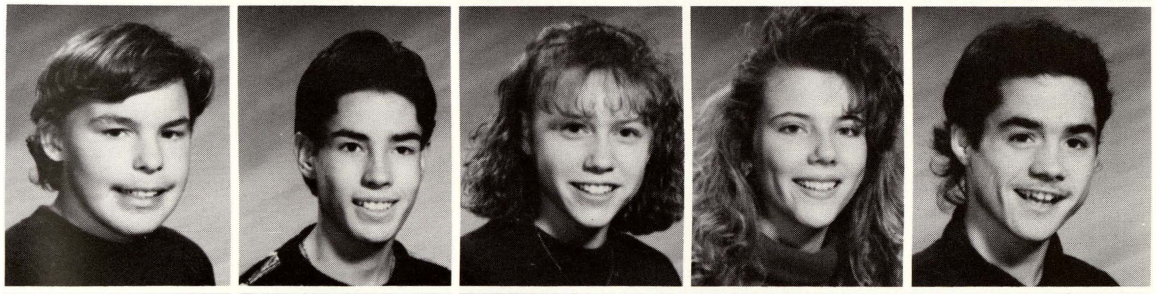

Ray Berden
Mike Black
Christina Brandel
Sarah Brenske
Joe Brickey

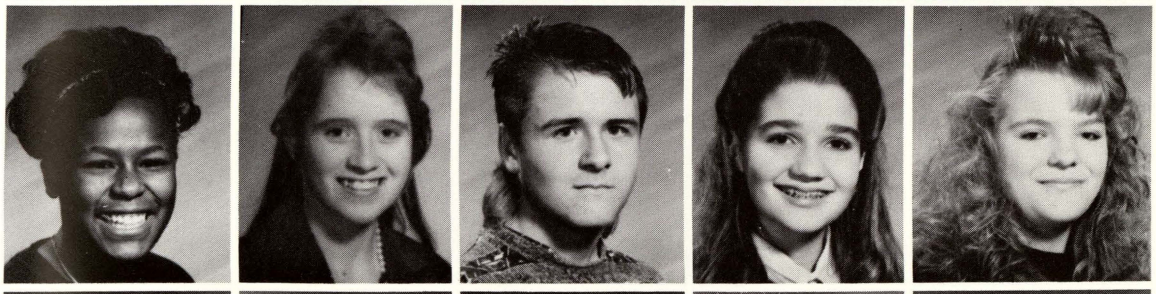

Teasha Buchanan
Brandy Burkholder
Jason Burridge
Jody Call
Heather Carlton

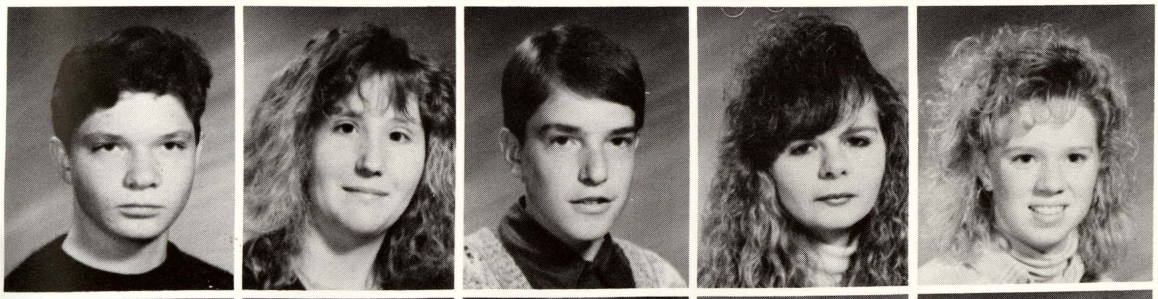

Tim Chamberlain
Christina Cobb
Mike Coman
Delina Conway
Nicole Coven

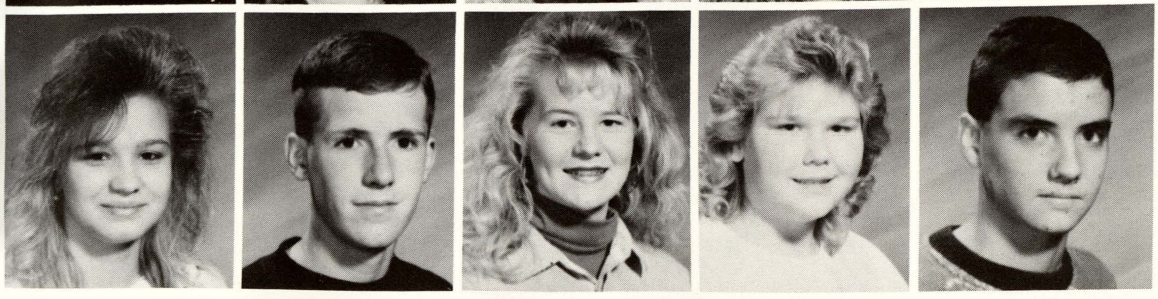

Amy Cuppetelli
Mike Curbey
Jodi Ecarius
Brandy Endstrasser
Mark Fanning

9

FULLER - HOWLEY

Heather Fuller
James Furbush
Kim Gaona
John Gardner
Jesus Garza

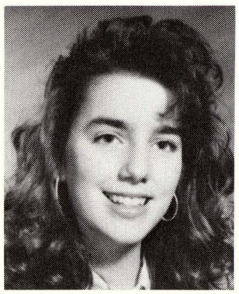
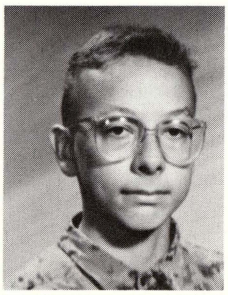
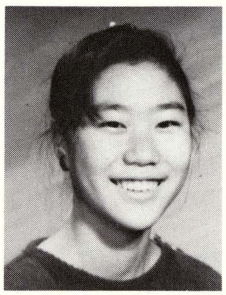
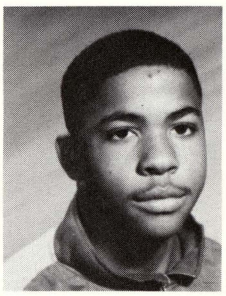
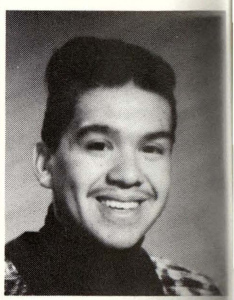

Matt Garza
Joe Gaus
Jenny George
Kenneth Haggitt
Greg Hall

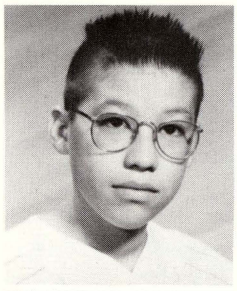
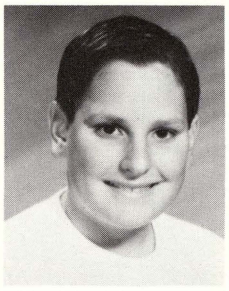
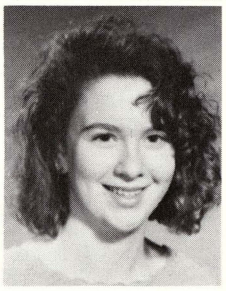
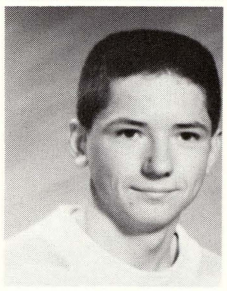
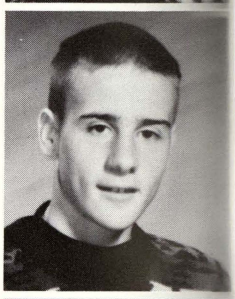

Ryan Hare
Ron Harris
Holli Hoffman
Doug Hoppe
Kristen Howley

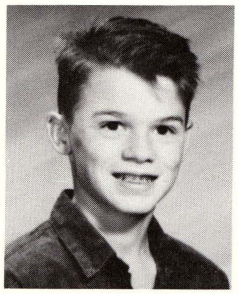
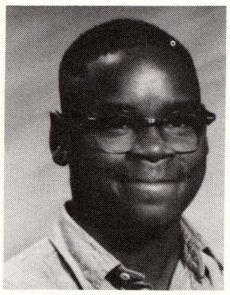
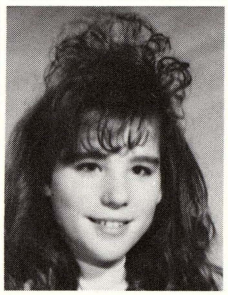
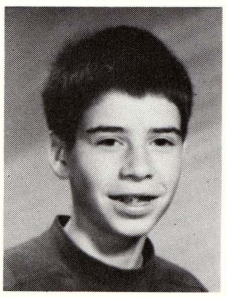
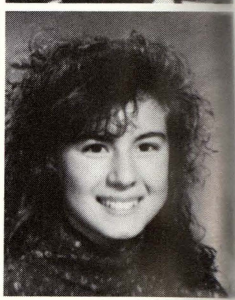

FRESHMAN CURFEWS

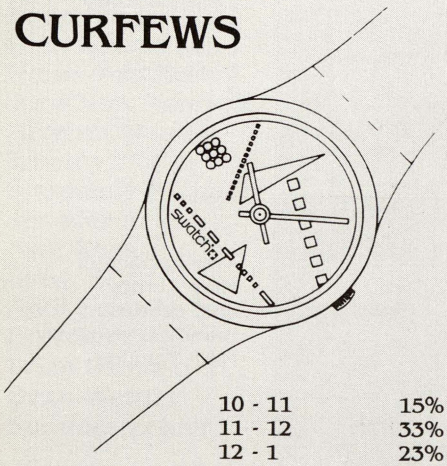

10 - 11	15%
11 - 12	33%
12 - 1	23%
after 1	12%
no curfew	17%

FUN DAY April Schultz, Kristen Howley, Jody Call, and Melinda Lentner prepare decorations for the afternoon dance.

HUGHES - LOTRIDGE

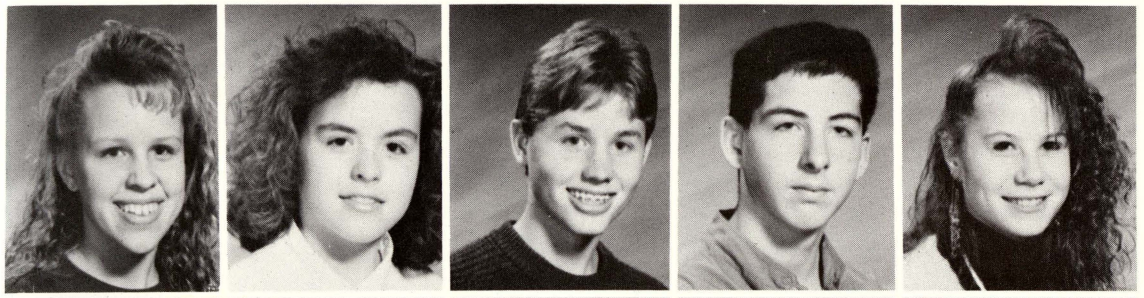

Karie Hughes
Angie Johnson
Bob Johnson
Shawn Jones
Stephanie Jones

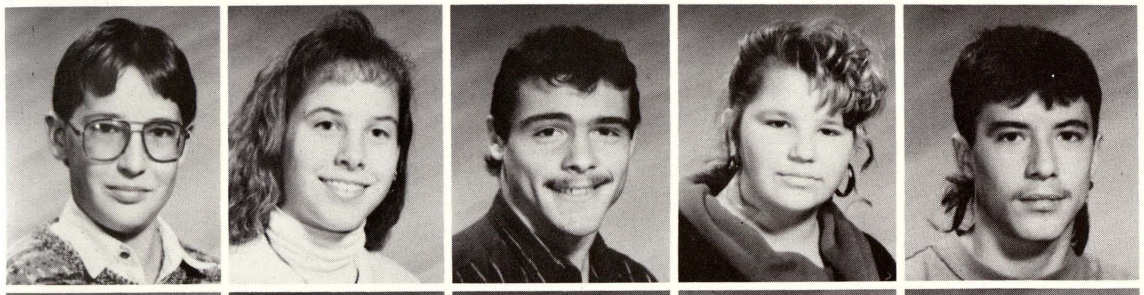

Cory Kabobel
Christi Kretz
Greg Kricher
Gina Krieger
Derek Kundinger

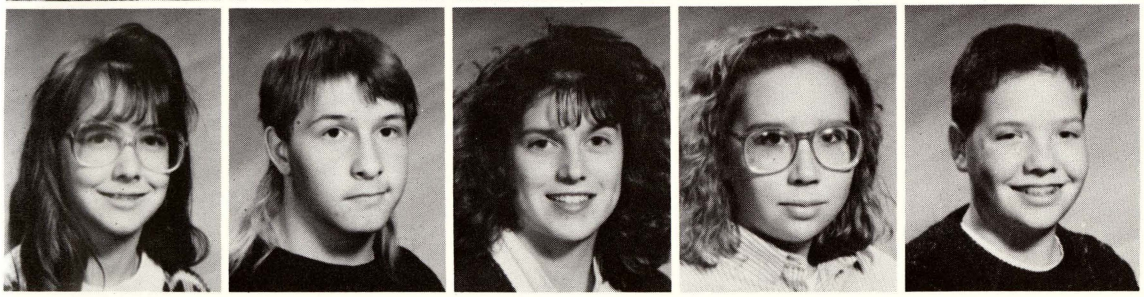

Melissa Larkin
Nathan Lehotan
Courtney LeMay
Melinda Lentner
Jeremy Lotridge

ACTIVITY NIGHT
Freshman battle the sophomores in the tug-of-war which was one of the events of Activity Night, Mar. 13, 1992.

FRESHMAN FAVORITES

Taco Bell . . 43%

McDonalds . 34%

Wendy's . . . 15%

Burger King . . 8%

9

MACKLEY - MOORE

Cara Mackley
Sheri Mac Neil
Jonathan Manbeck
Steve Martin
Lisa Martindale

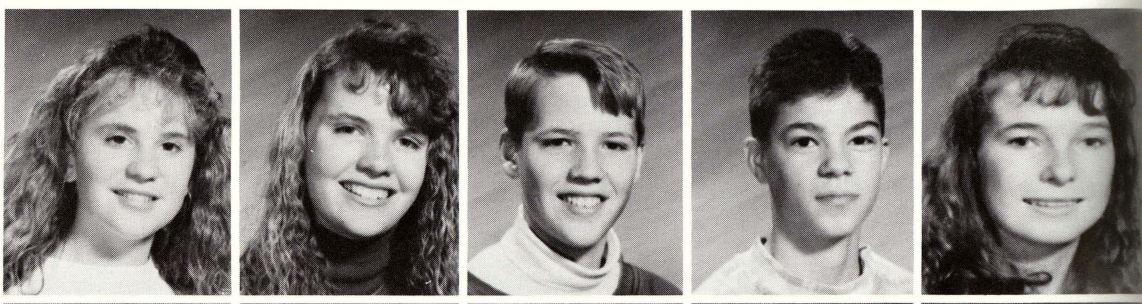

Heather Matula
Dontae Mays
Amy Mc Kinstry
Tammy Mertes
Richard Meyer

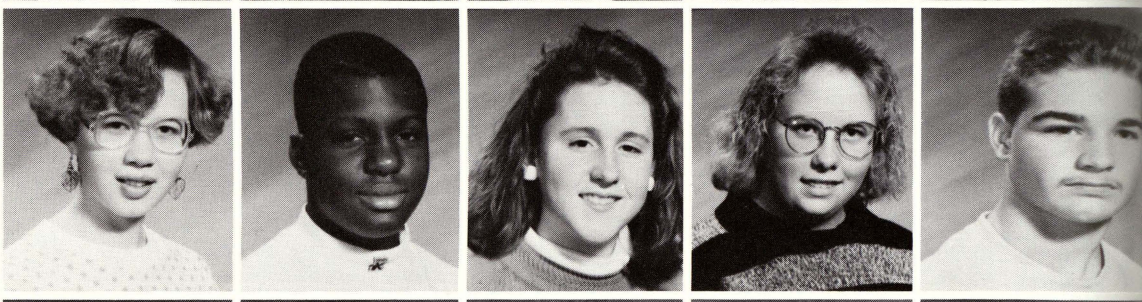

Stephanie Michael
Letha Miller
Lindsey Miller
Darcy Mitchell
Tammy Moore

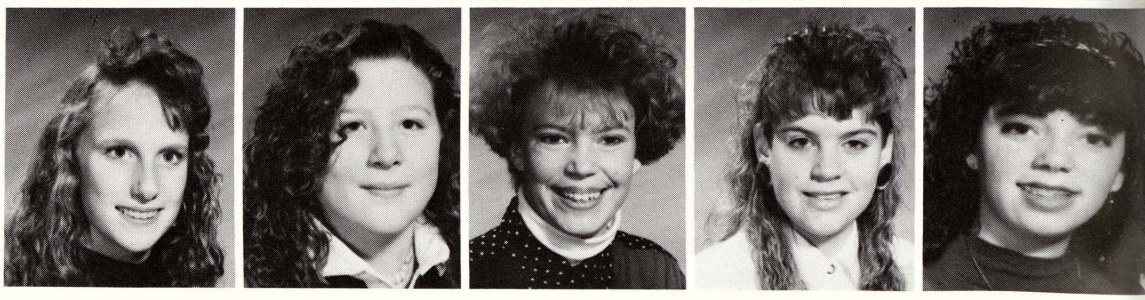

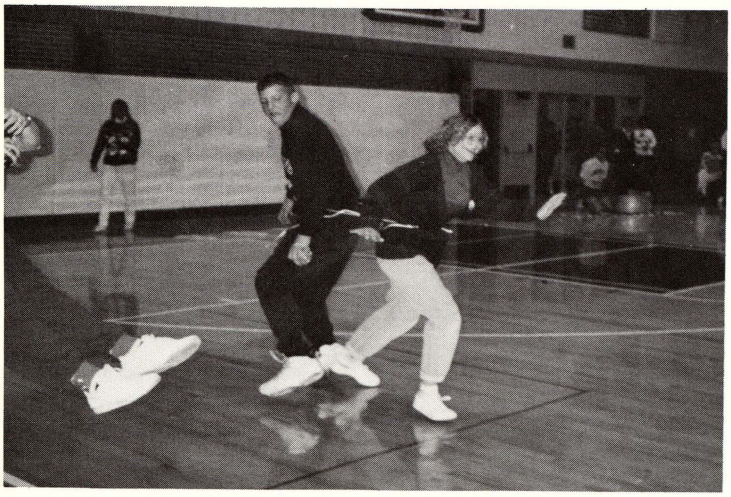

FUN DAY Fred Weiers and Wendy Staples compete for the freshman in the first leg of the relay race.

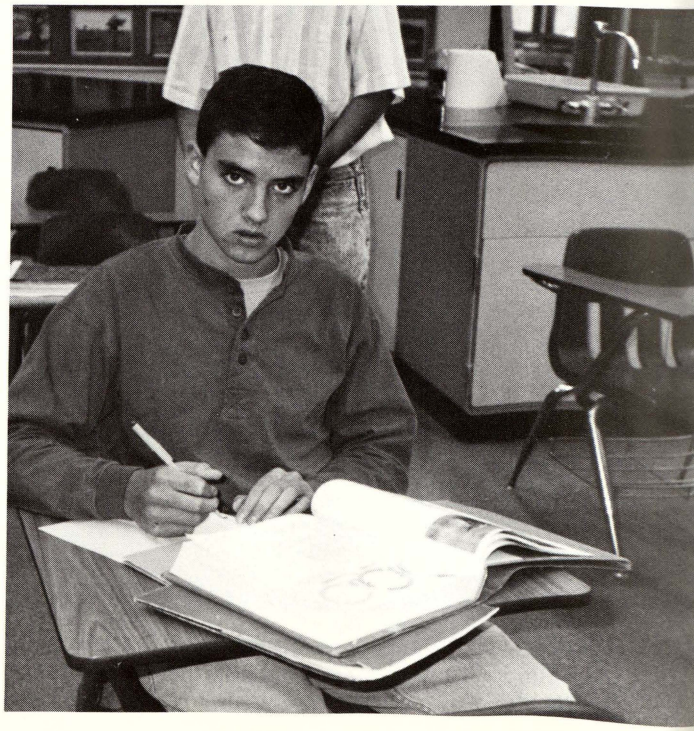

Mark Fanning works in Bio. I.

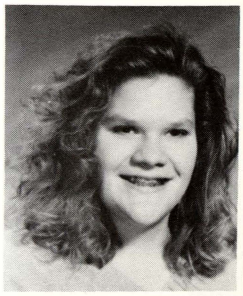
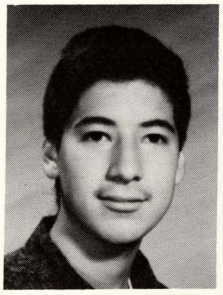
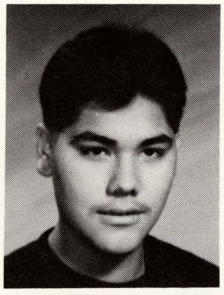
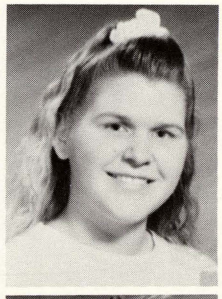
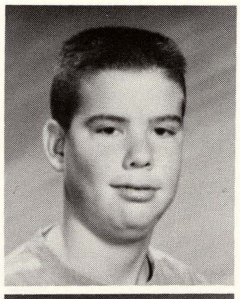

Andrea Moretuzzo
Mario Mosqueda
Jim Nerio
Brandy Ott
Chris Patterson

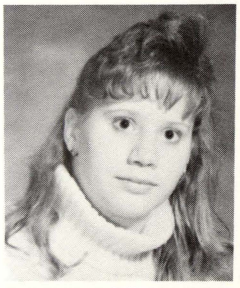
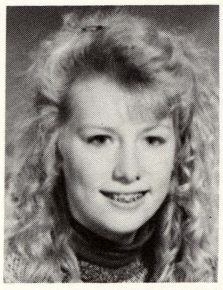
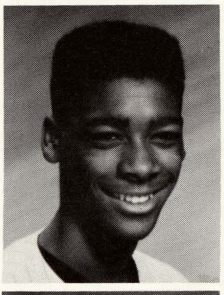
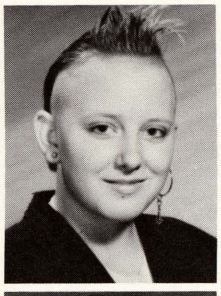
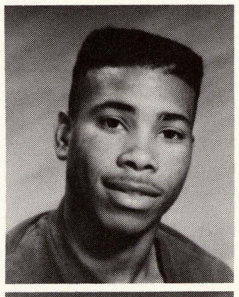

Julie Peters
Shannon Peters
Willie Peterson
Missy Pilkington
James Pinson

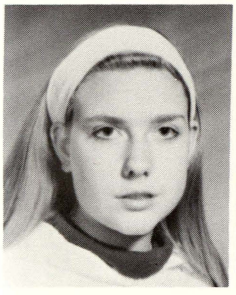
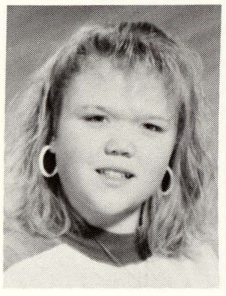
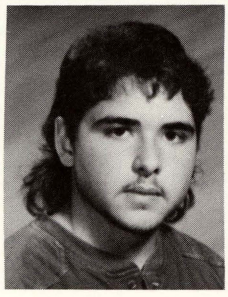
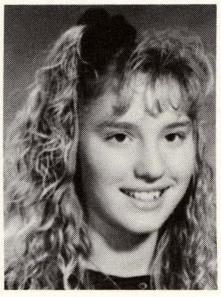
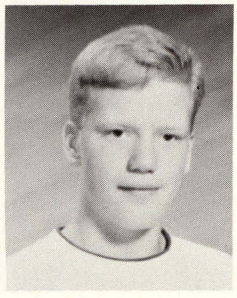

Dawn Premo
Sherry Ramey
Chris Reardon
Jennifer Reid
Mark Reid

91-92 FAVORITES

Write in your favorites.

hottest movie _____

the ultimate video _____

coolest friend _____

trendy clothes _____

the tune of the year _____

popular musicians without talent _____

best buzz word _____

_____ dream car

_____ popular musicians with talent

_____ greatest junk food

_____ trendy people

_____ mall with the most

_____ hottest woman on tv

_____ hottest man on tv

9 RESTIFO - SHORT

Tom Restifo
James Reynolds
Rebecca Rivera
Eric Rivett
Kyle Rock

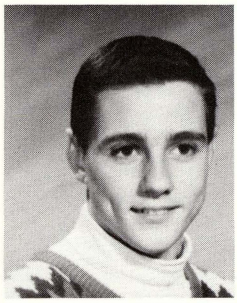
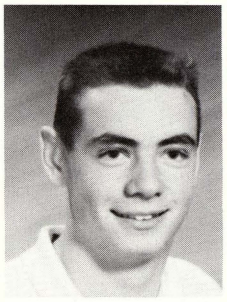
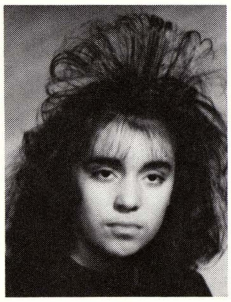
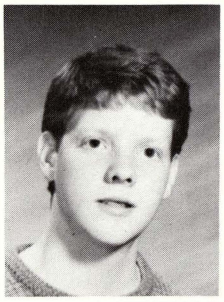
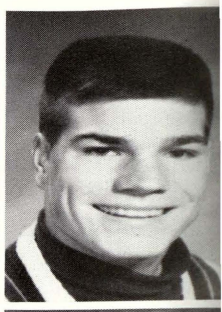

Chris Roka
Steve Ross
Amy Schluckbier
Mike Schmid
Lisa Schrader

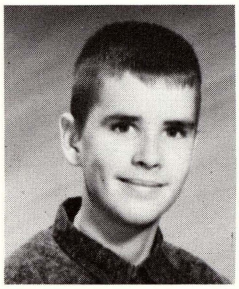
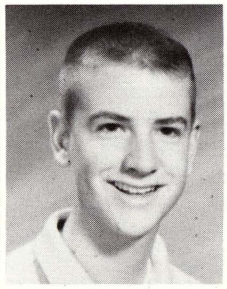
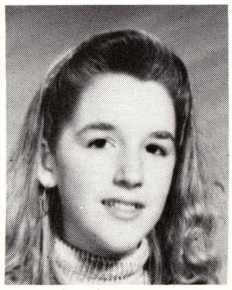
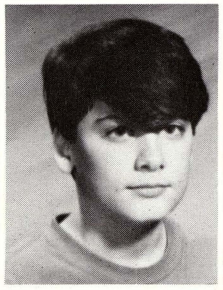
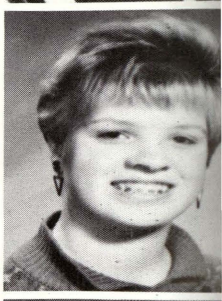

John Schroeder
April Schultz
Jane Seaver
Jayesh Shah
Steve Short

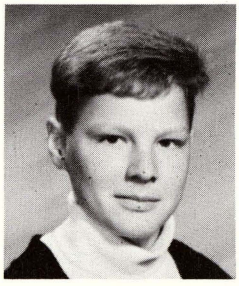
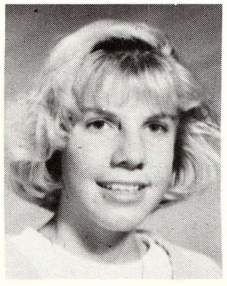
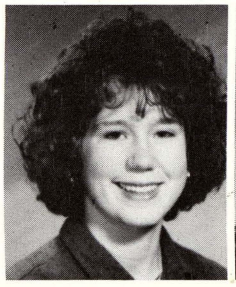
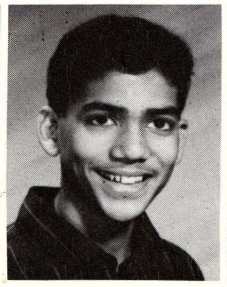
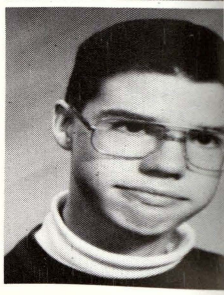

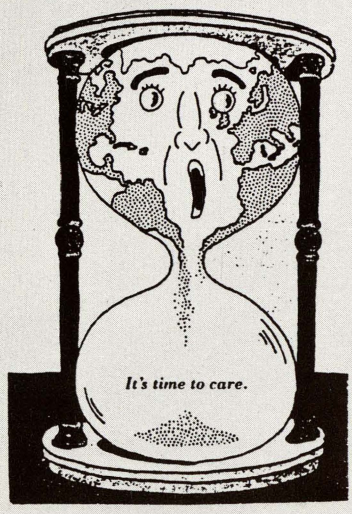

HELP OUR PLANET BY:

RECYCLE . . 34%

PLANT TREES 45%

NO AERSOLS 21%

PICK UP TRASH 19%

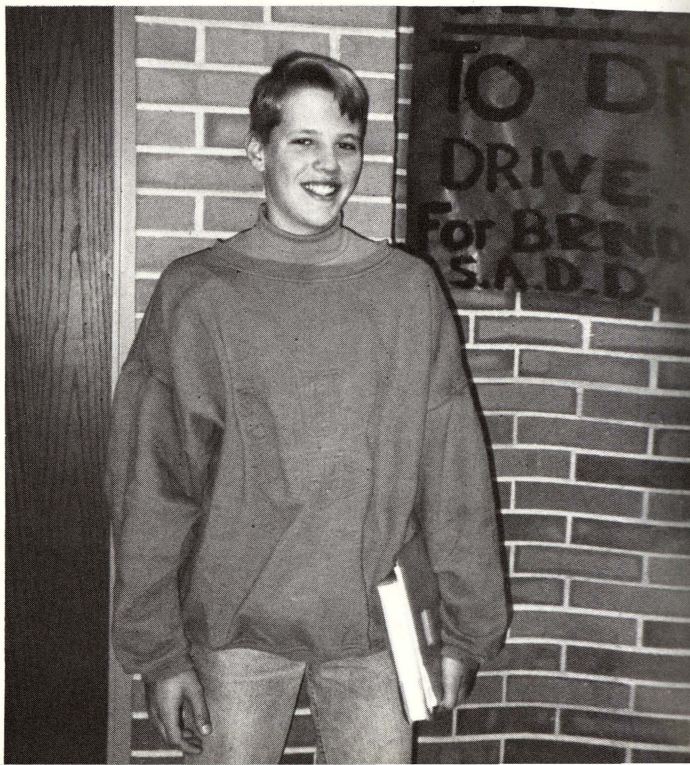

COLOR DAY Jonathan Manbeck participates in Spirit Week by wearing blue for class color day.

SLAGGERT - USIMAKI

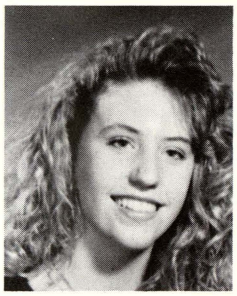
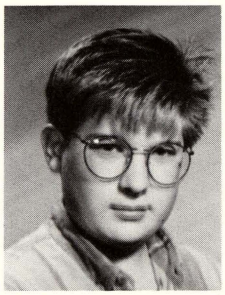
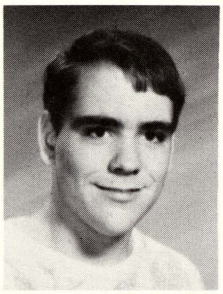
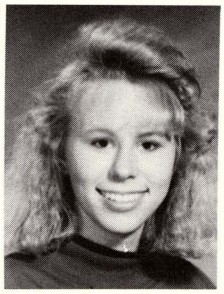
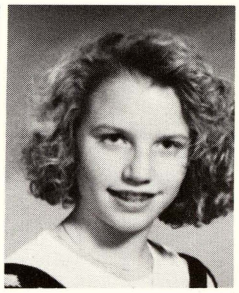

Jill Slaggert
Don Smith
Joe Sparks
Lisa Stamann
Wendy Staples

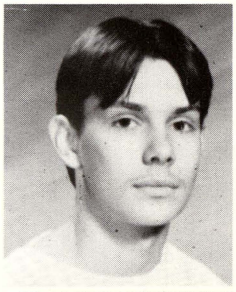
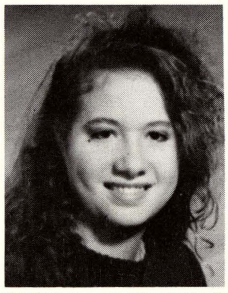
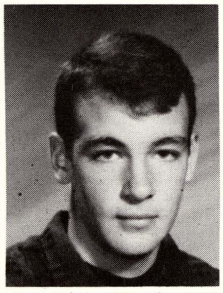
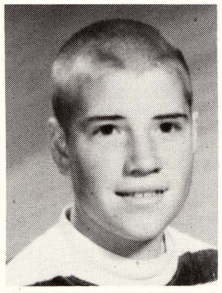
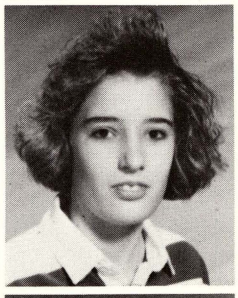

Joe Stec
Christina Stewart
Matt Stimpson
Jeremy Stockford
Jennifer Thom

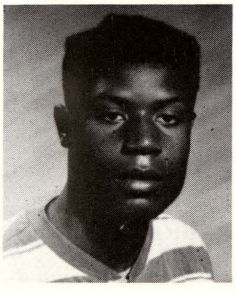
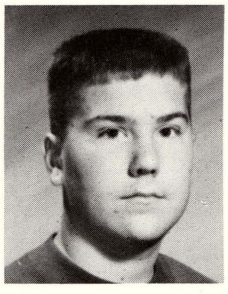
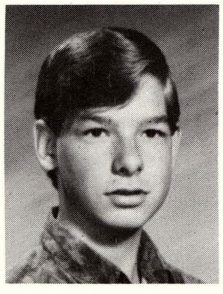
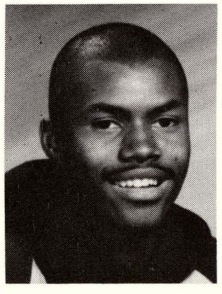
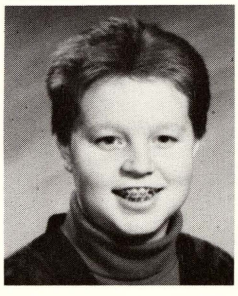

Bryan Thompson
Nathan Throop
Matt Trumble
James Tysen
Brian Usimaki

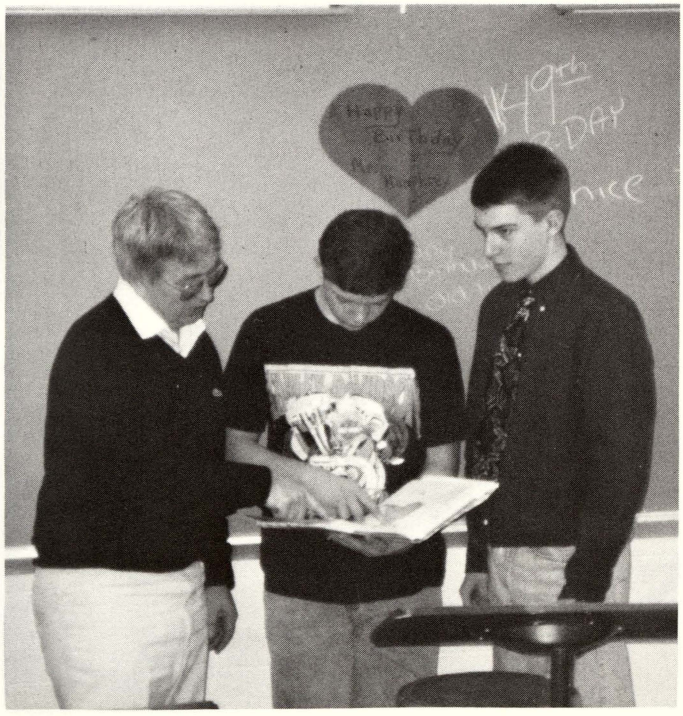

MR. HUMPHREY'S THIRD HOUR GEOGRAPHY

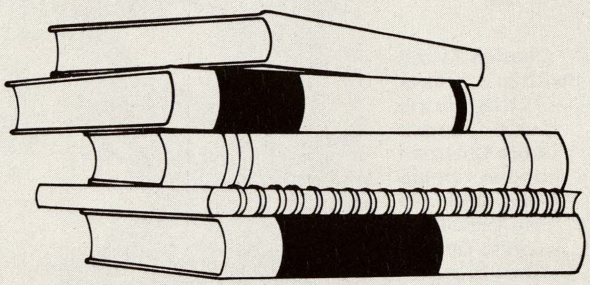

Where you prepared for exams?
58% Yes 42% No

9

VANDYKE - ZINS

Steve VanDyke
Shelly Vasey
Daniel Visnaw
Kristie Weaver
Fred Weiers

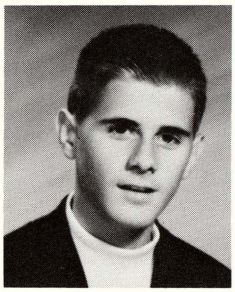
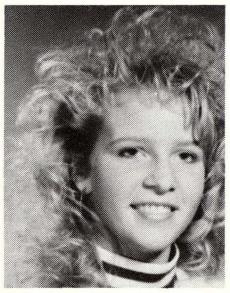
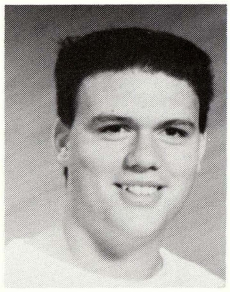
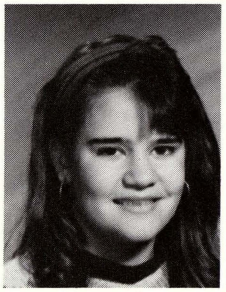
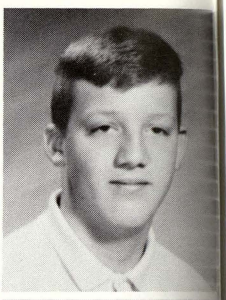

Jacob Wells
Jeff Wendt
Dean Wenzel
Chris Werbinski
Heidi Wesner

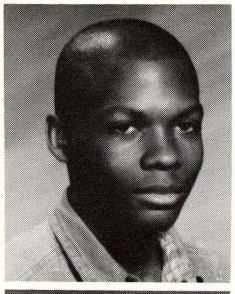
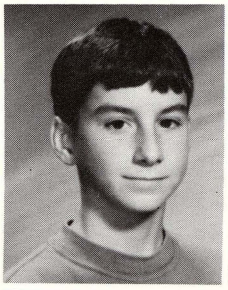
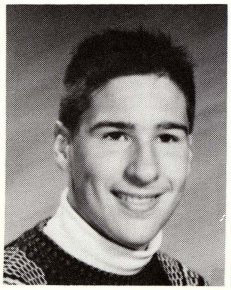
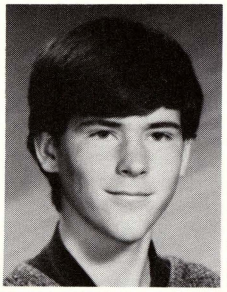
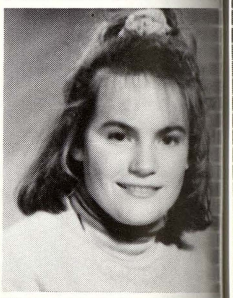

Jeff Whelton
Julie Wiktorowski
Andrew Wolinski
Summer Zeitler
Mike Zins

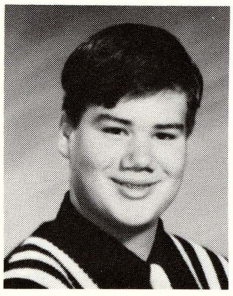
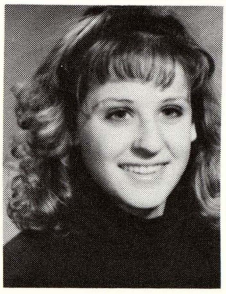
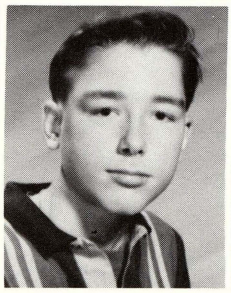
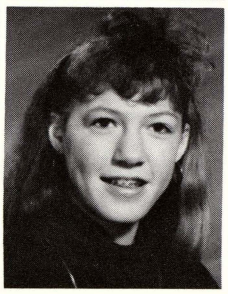
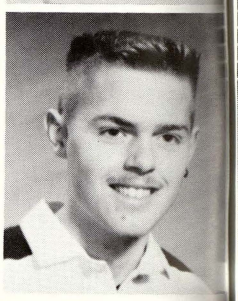

PHOTOS NOT AVAILABLE

Charles Averill
Stephanie Brewer
Chris Carroll
Lance Chingwa
Martez Coleman
Brandon Conlan
William Devinney
Tina Drouillard
Amanda Gilman
Rick Humpert
Scott Lamblin
Dee'Andre Middleton
LaNikki Roby
Dwane Sinclair
Jenna Smith
Michael Wright

FRESHMAN'S FAVORITE SPORTS

48%

32%

15%

5%

FRESHMEN

Join the fun and spirit to promote Viking Pride!

SPIRIT WEEK
Shannon Peters and Sherry Ramey dress for costume day.
Lisa Stamann and Jeff Whelton also join in class competition of spirit week.

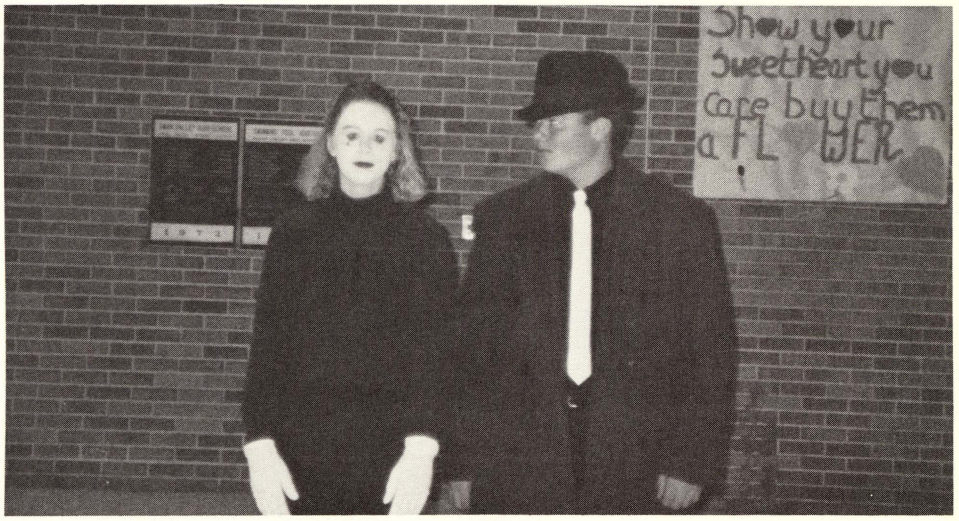

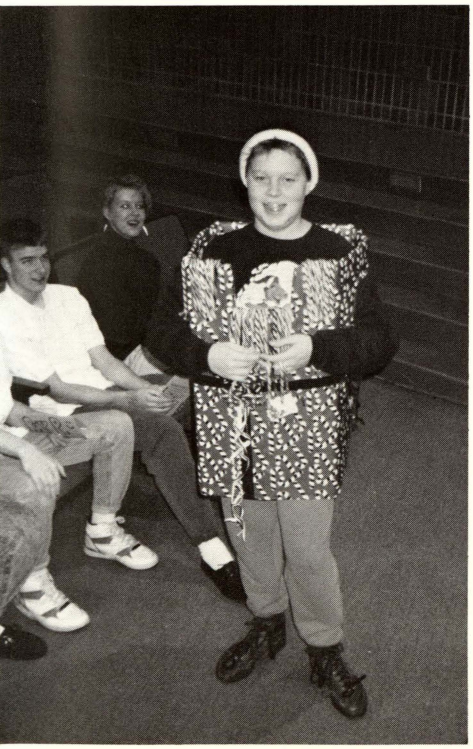

FUN DAY
Brandy Ott, Lisa Stamann, Jane Seaver, Tammy Mertes, (front) Stephanie Michael and Heather Matula are ready for the afternoon dance.
Brian Usimaki passes out candy canes during quiz bowl which was the first event of fun day.

Class of...94

HONOR ROLL

Audrey Adams
David Barrett
Jayson Berden
Laura Filary
Melissa Krause
Tracy Nelson
Melissa Rudzinski
Angela Sander
Lindsay Stevens
Jamey Thom
Andrew Young

CLASS OFFICERS

President
Melissa Rudzinski

Vice-President
Kris Grillo

Secretary
Lindsay Stevens

Treasurer
Jamey Thom

CLASS ADVISERS

Mr. Adams
Mr. Kennelly

MERIT ROLL

Stacy Altman
Mike Ayers
Alice Brown
Brandon Colpean
Shannon Creed
Dan Cuthbertson
Shannon Erlenbeck
Tom Fox
Bryan Goschke
Cheri Hauk
Stephanie Kwiatkowski
Matt Leach
Sheila MacNeil
Jason McNeil
Vici Miller
Cindy Moore
Niki Neagle
Jamie Rausch
Jeff Rood
Kristi Sedgwick
Stacy Spence
Jason Wehner
Christy Wozniak

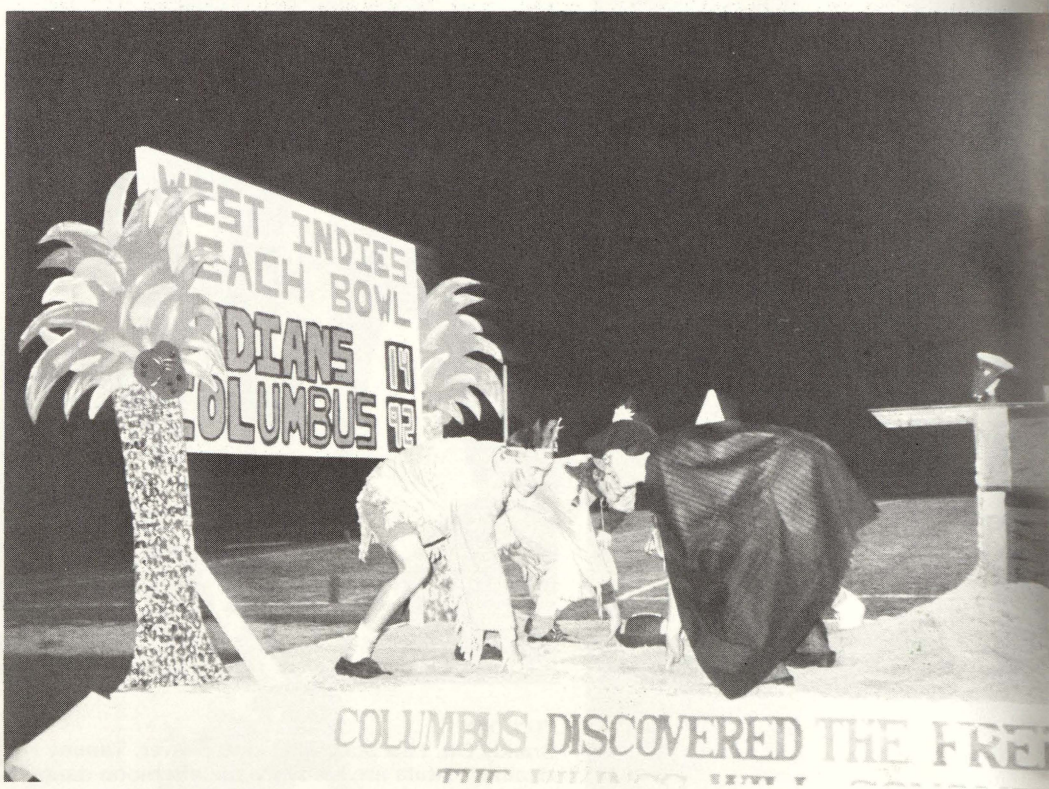

SOPHOMORE CLASS FLOAT
Jeff Shemanski, Cindy Moore, Stacy Altman, Jason Premo ride on their Columbus Day float.
photo by Gregg

ADAMS - COTTRELL

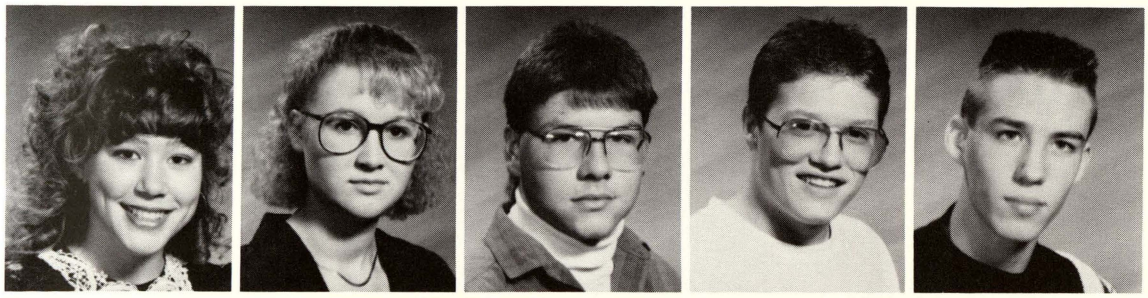

Audrey Adams
Stacy Altman
Scott Ashton
Ron Austin
Mike Ayers

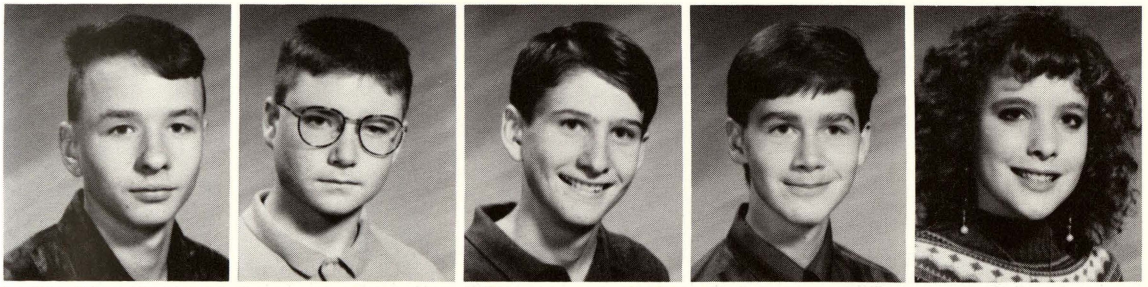

Jeff Ballance
Chris Ballosh
Chad Bannan
David Barrett
Tricia Bennett

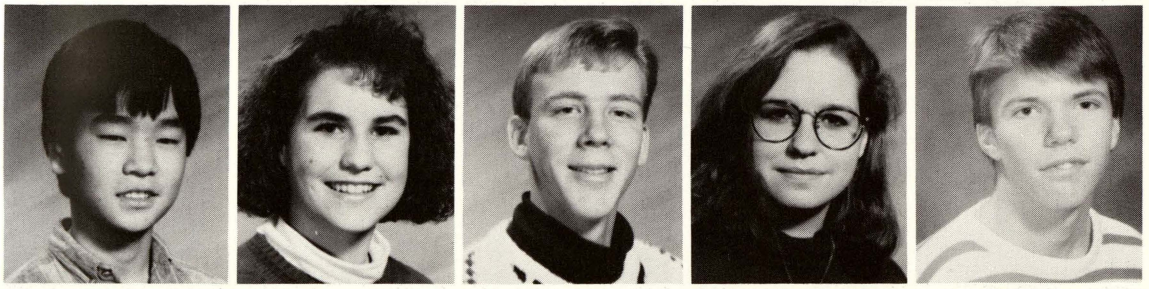

Jayson Berden
Jill Binder
Dan Brenske
Alice Brown
Jason Bula

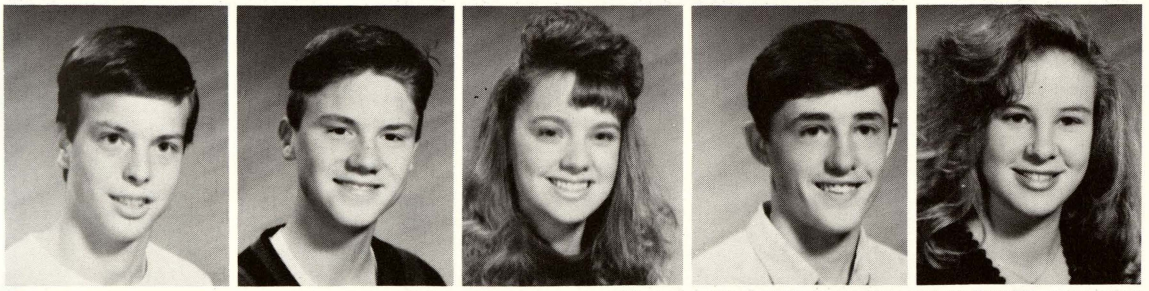

Chris Burke
Jeremy Burmeister
Michelle Busch
Brian Call
Jessica Chartrand

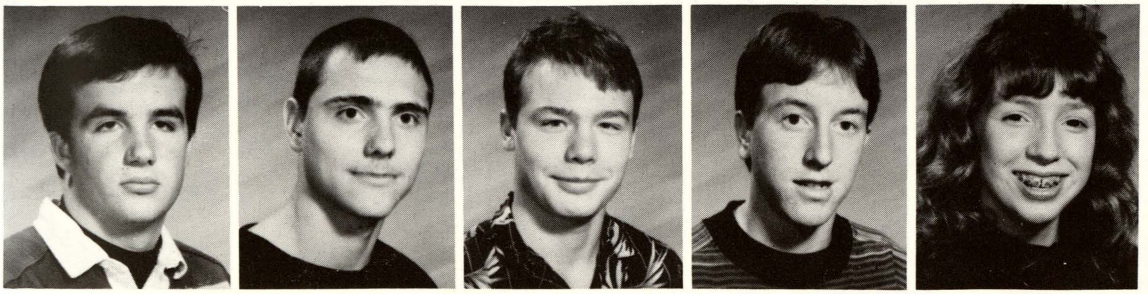

Brian Chinery
Rich Clouse
Wayne Cobb
Brandon Colpean
Michele Cottrell

10 COX - ERLENBECK

Brent Cox
Shannon Creed
Alan Curtis
Dan Cuthbertson
Christy Davis

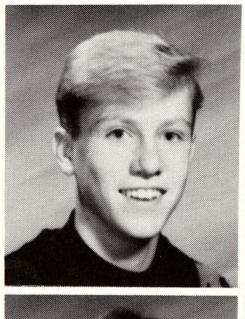

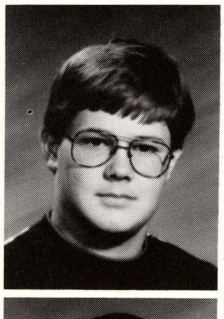
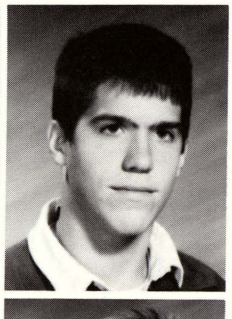
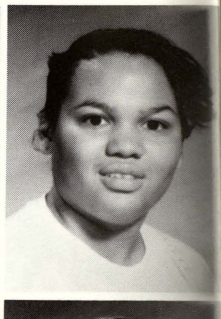

Theresa Davis
Kelli Deibel
Aki Dillard
Chris Dipiero
John Doyle

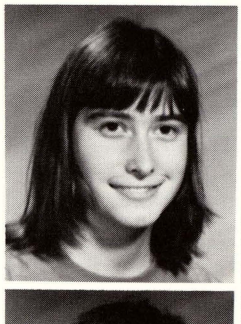
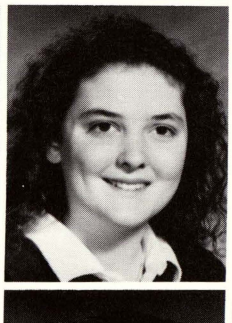
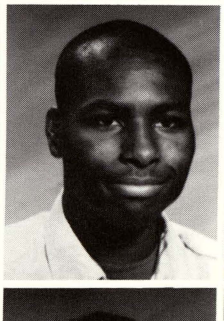
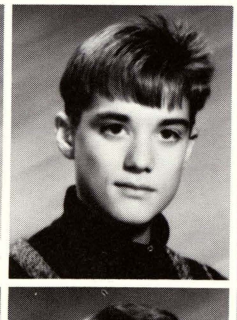
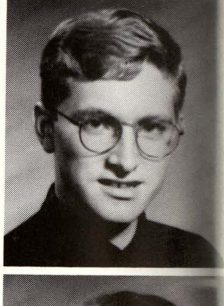

Mat Doyle
Jason Dupuis
Jamie Engel
Gary Ensign
Shannon Erhlenbeck

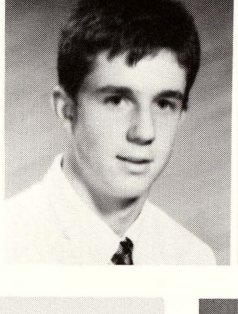
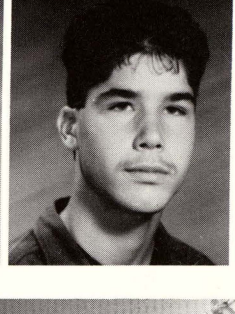
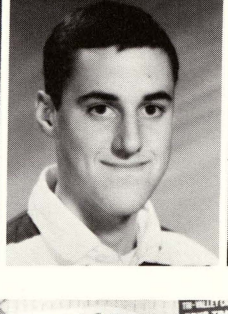
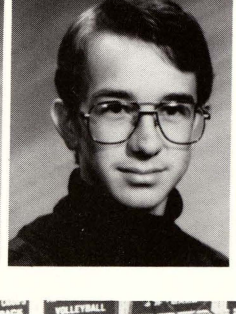
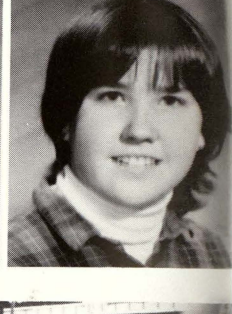

WHAT IS THE FIRST THING YOU DO WHEN YOU GET HOME?

EAT	28%
WATCH TV	31%
SLEEP	8%
WORK	3%
HOMEWORK	7%

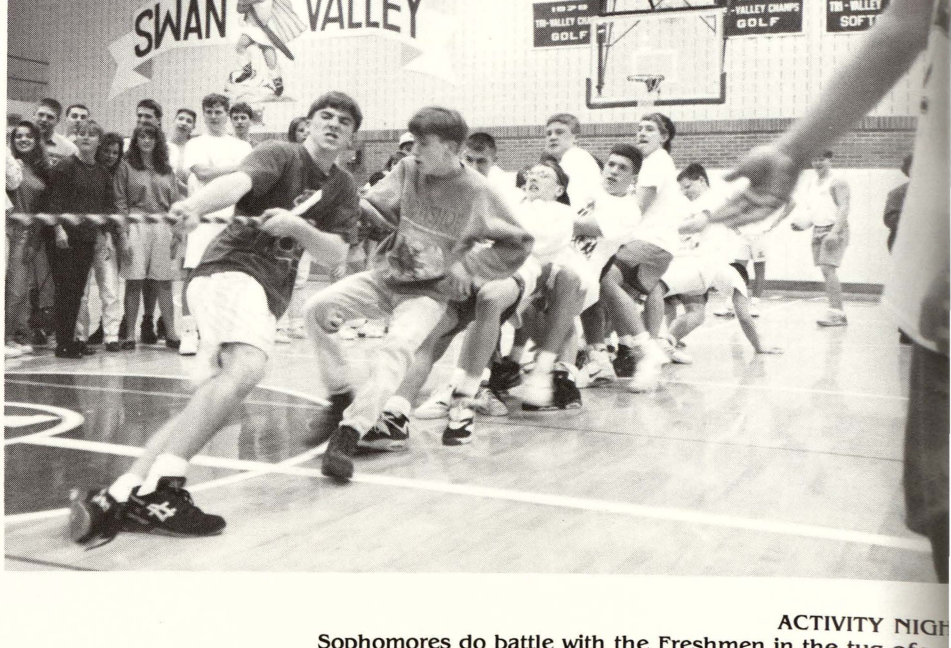

ACTIVITY NIGH
Sophomores do battle with the Freshmen in the tug-of-wa

FARREN - HAMMOND

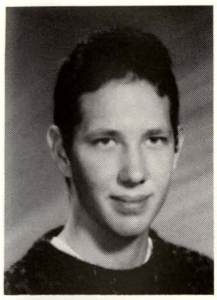
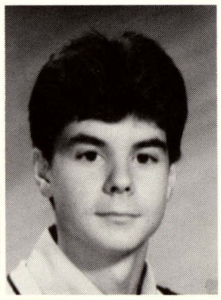
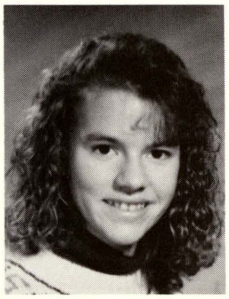
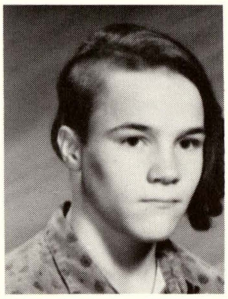
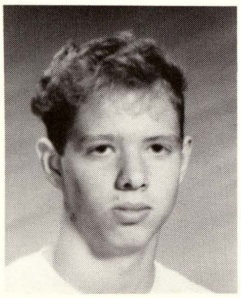

Wayne Farren
Ben Fetting
Laura Filary
Joe Fisher
Chad Frasier

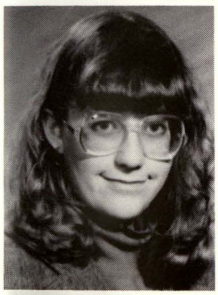
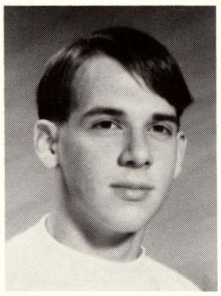
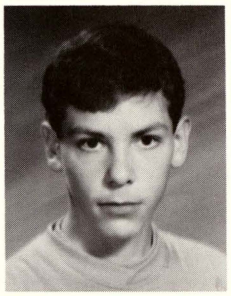
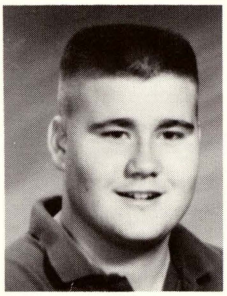
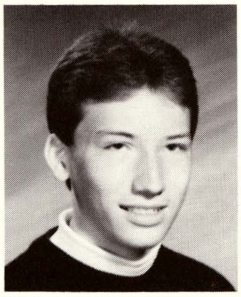

Beth Gast
Brian Geiersbach
Eric Gilmour
Martin Goodman
Bryan Goschke

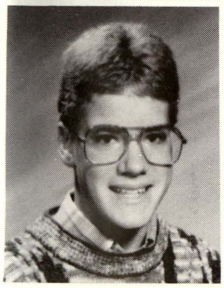
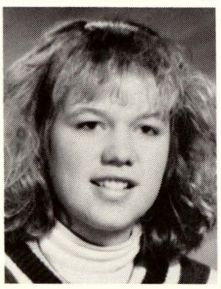
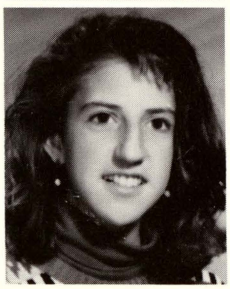
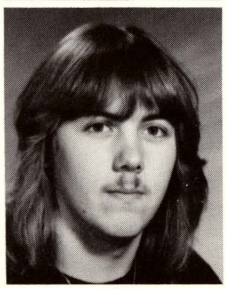
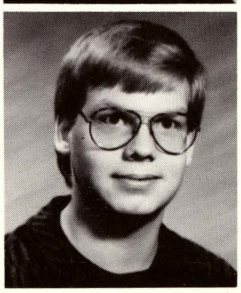

Mike Gosen
LeAnn Grief
Kris Grillo
Pat Haller
Art Hammond

FAVORITE FAST FOOD

36%

26%

117%

13%

9%

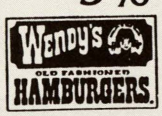

OBSTACLE RACE
Jamey Thom represents her class in one part of the relays.

10 HARTZFELD - MACNEIL

Azurely Hartzfeld
Cheri Hauk
Jodi Hill
Mike Huffman
Caren Husen

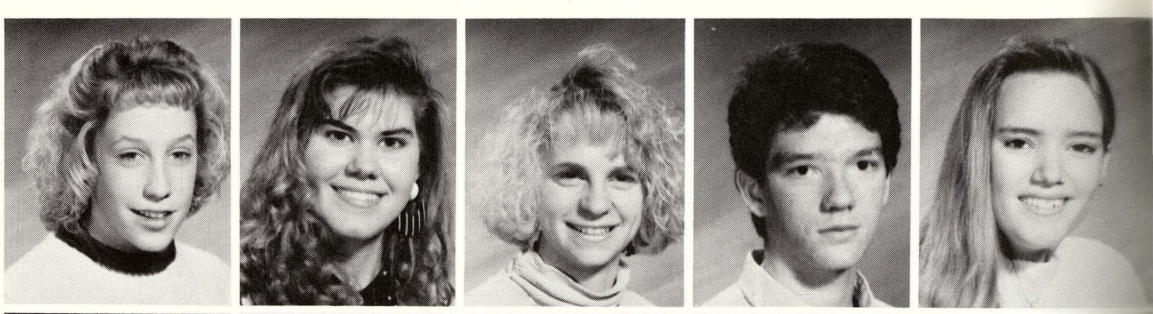

Stacey Judd
Courtney Kindel
Jennifer Knight
Jamie Kolton
Melissa Krause

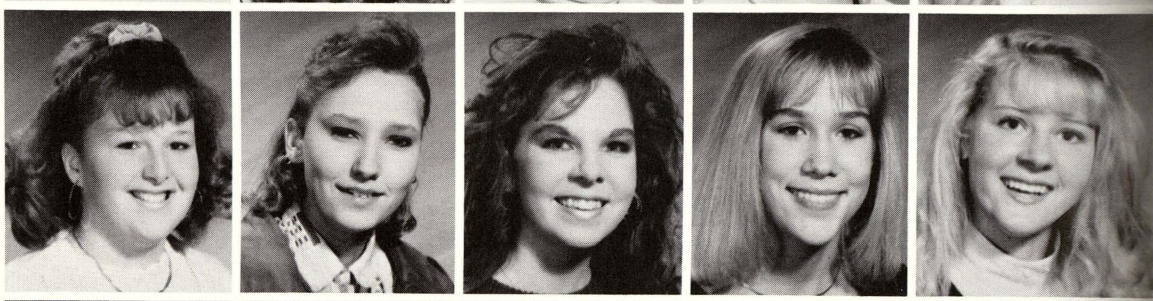

Amanda Krueger
Stephanie Kwiatkowski
Matt Leach
Mary Lepeak
Sheila MacNeil

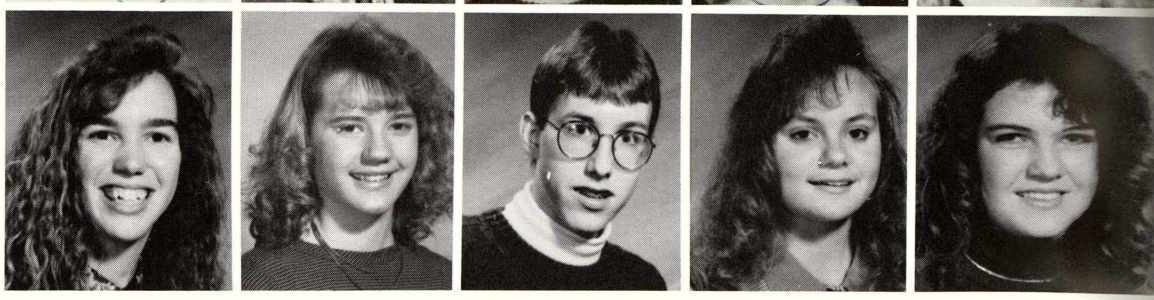

How much time do you spend on daily homework?

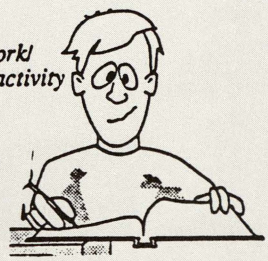

1/2 hr	29%
1 hr	45%
2 hrs	21%
3 hrs	5%

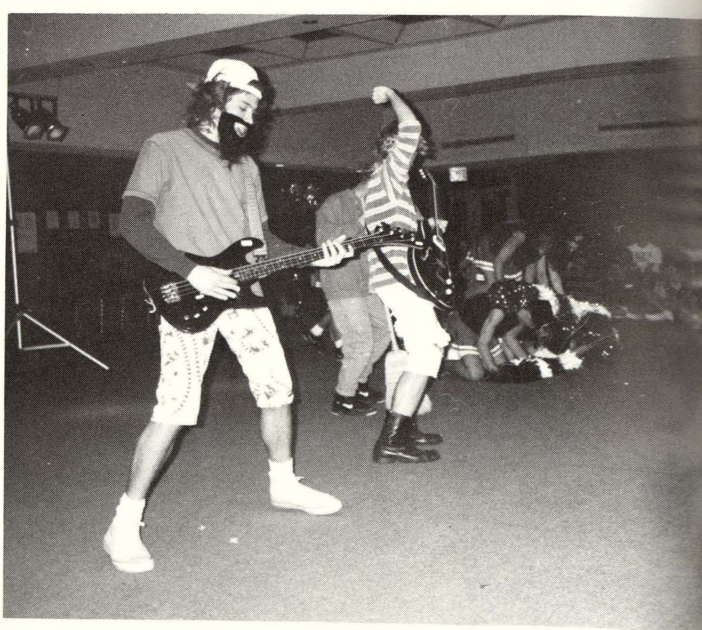

MOCK ROC
Dan Cuthbertson and Mike Starkweather compete in Activi
Night mock rock contes

Jeff Marx
Casey McIntosh
Matt McClellan
Jason McNeil
Jim Miller

Vicki Miller
Melissa Mitchell
Cindy Moore
Jim Nadolny
Nicki Neagle

Tracy Nelson
Antonia Newson
Joe O'Toole
Steve Ochoa
Amy Oliver

What do you like to do on weekends?

movies . . . 13%

cruise 13%

date 20%

stay home . . 8%

with friends 46%

10 OTT - ROOD

Bruce Ott
Shawn Owen
Deana Peck
Chris Pence
Reane Phillips

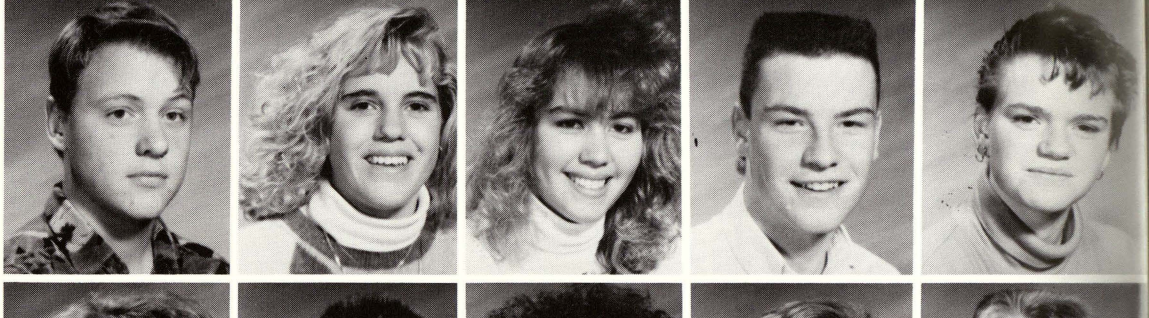

Vici Pietras
Jerry Pool
Ann Porras
Mike Portner
Jason Premo

Jamie Rausch
Erich Reid
Aaron Robishaw
Becky Rondo
Jeff Rood

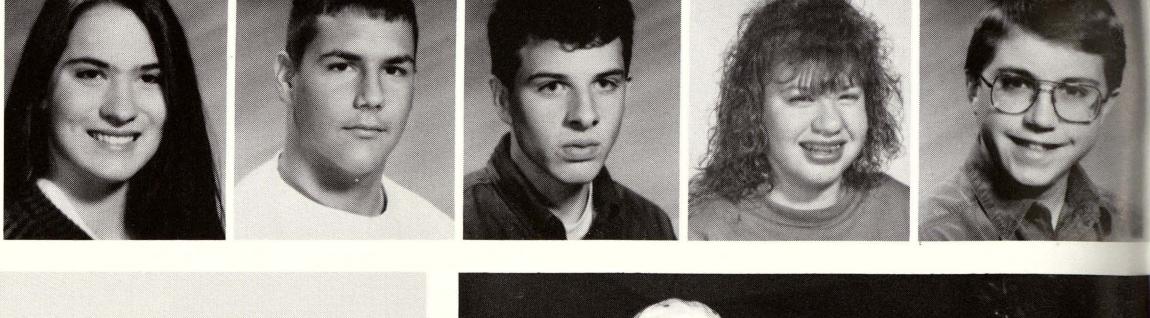

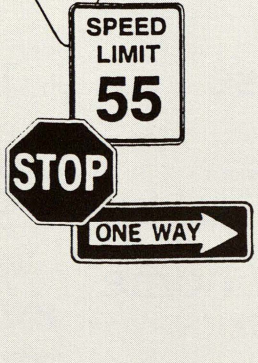

EXPERIENCES
WITH
WINTER DRIVING

HIT A TREE

STALLED ON
GRATIOT

LANDED IN A
DITCH

SLID AND
SKIDDED

ACCIDENT

MOCK ROCKERS
Mike Starkweather, Gary Williams, Jason McNe

ROUSSEAU - SMITH

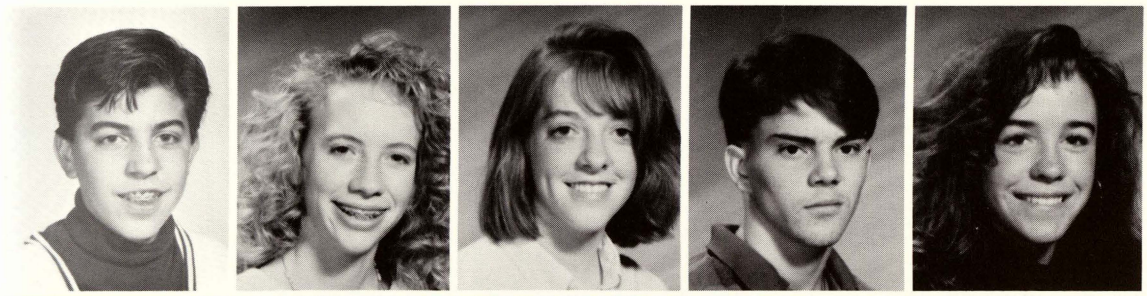

Darcy Rousseau
Melissa Rudzinski
Erica Rumpel
Aaron Salvador
Angie Sander

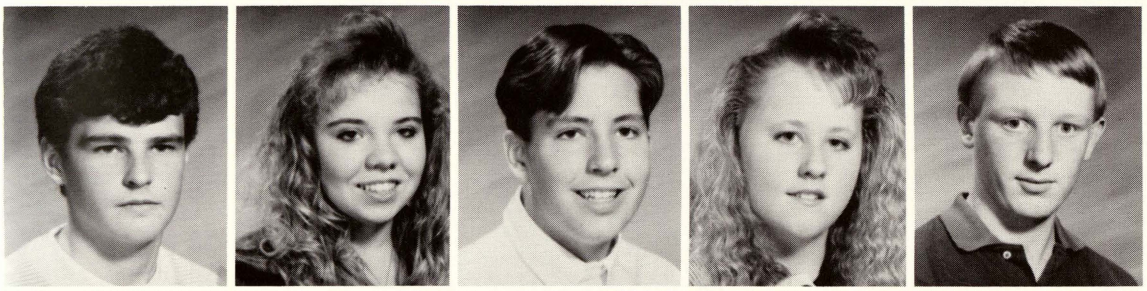

Dave Schark
Barbi Schoenmeyer
Jeff Schrems
Kathy Schrems
Brian Seamon

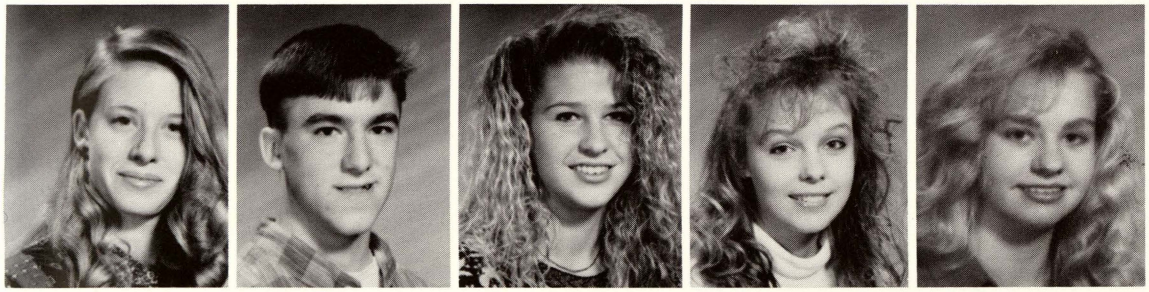

Kristi Sedgwick
Jeff Shemanski
Heather Simstad
Mindy Sinkler
Nicole Smith

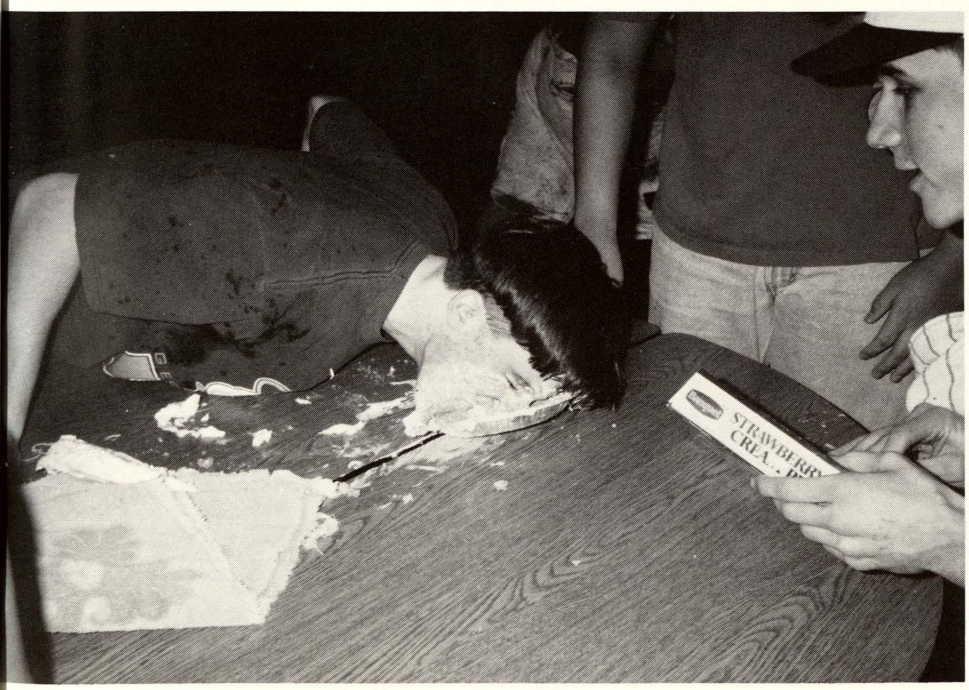

SOPHOMORES COMPETE

Jeff Shemanski leads his class to a win in the obstacle relay race. The pie eatting contest was the last event of the relays which were a part of Activity Night.

10 SPENCE - ZIEGLER

Stacy Spence
Mike Starkweather
Michele Steffen
Lindsay Stevens
Holly Sumera

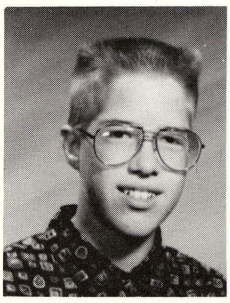
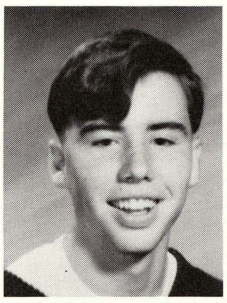
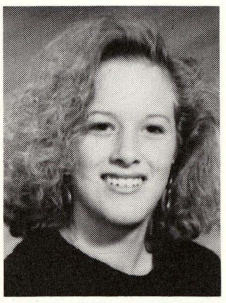

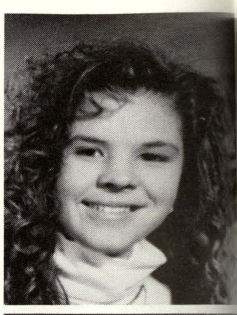

David Tarrant
Jamey Thom
Shelly Thomas
Nicole Toft
Chad Toth

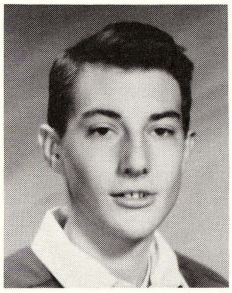
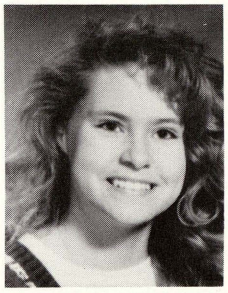
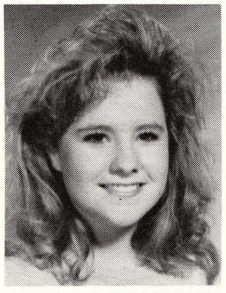
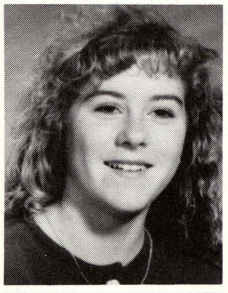
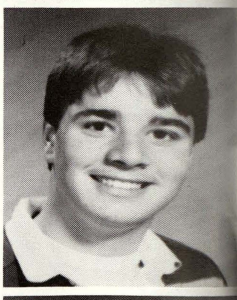

Jeremy Tuggle
John Unkel
George Ursuy
Jason Wehner
Patrick West

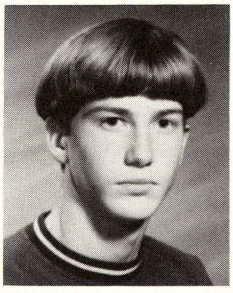
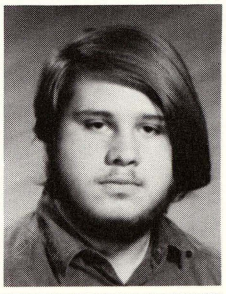
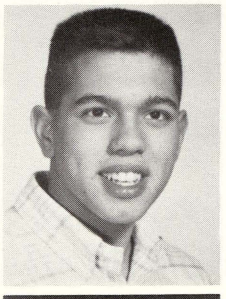
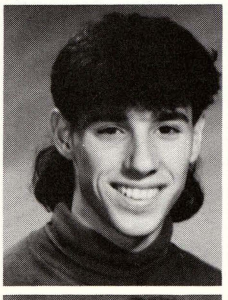
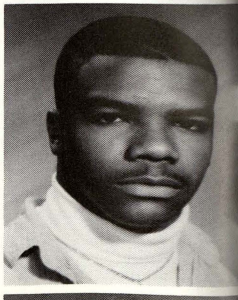

Shannon White
Kris Wiegand
Gary Williams
Liz Wolinski
Jill Woloszyn

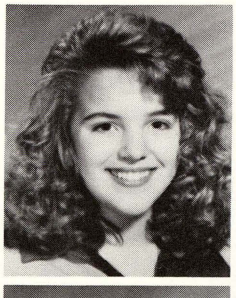
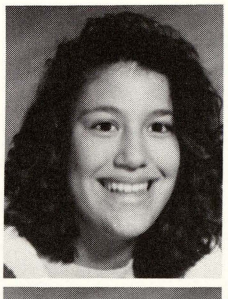
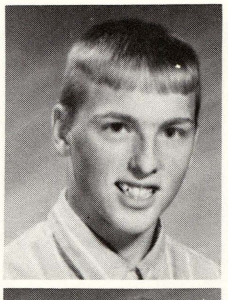
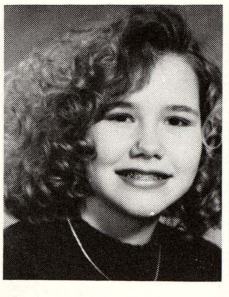

Christy Wozniak
Andrew Young
Blanche Ziegler

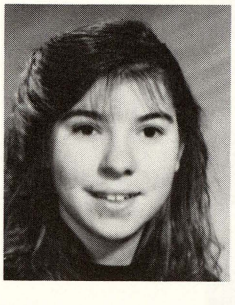
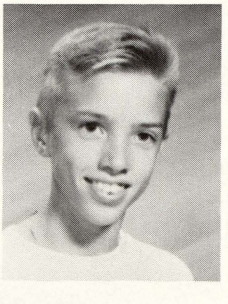
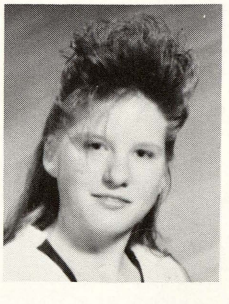

PHOTOS NOT AVAILABLE

Sidney Burrell
Tom Fox
Kevin Hartwell
Tesheka Smith
Randy Ulrey
Don Vandewiele
Deshawn Wilson

SOPHOMORES

Show their Viking Pride through involvement in activities

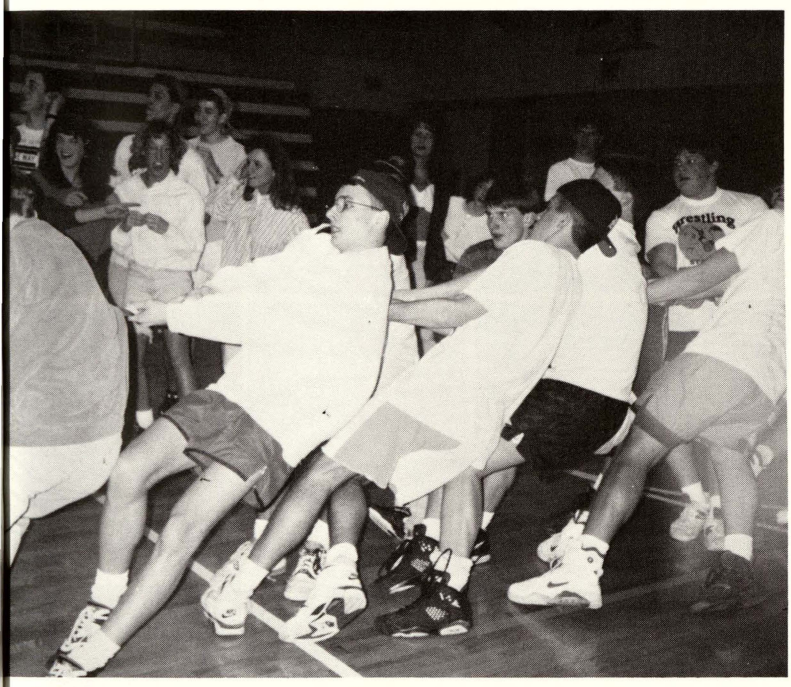

ACTIVITY NIGHT
Sophomores pull their weight in the tug-of-war.
FUN DAY
Sophomores compete with Freshmen in the obstacle relays.

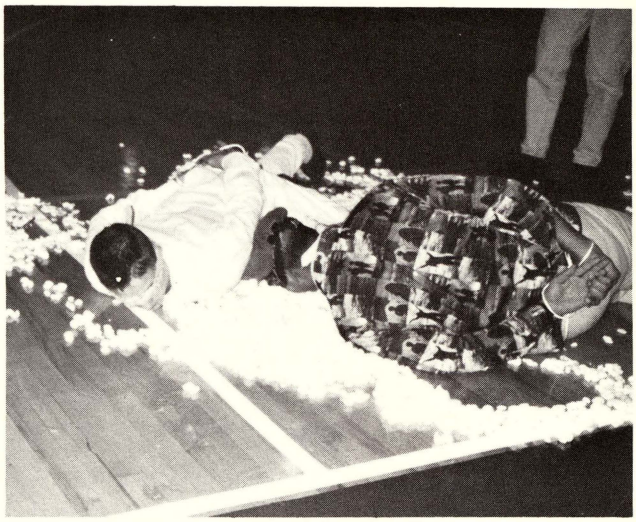

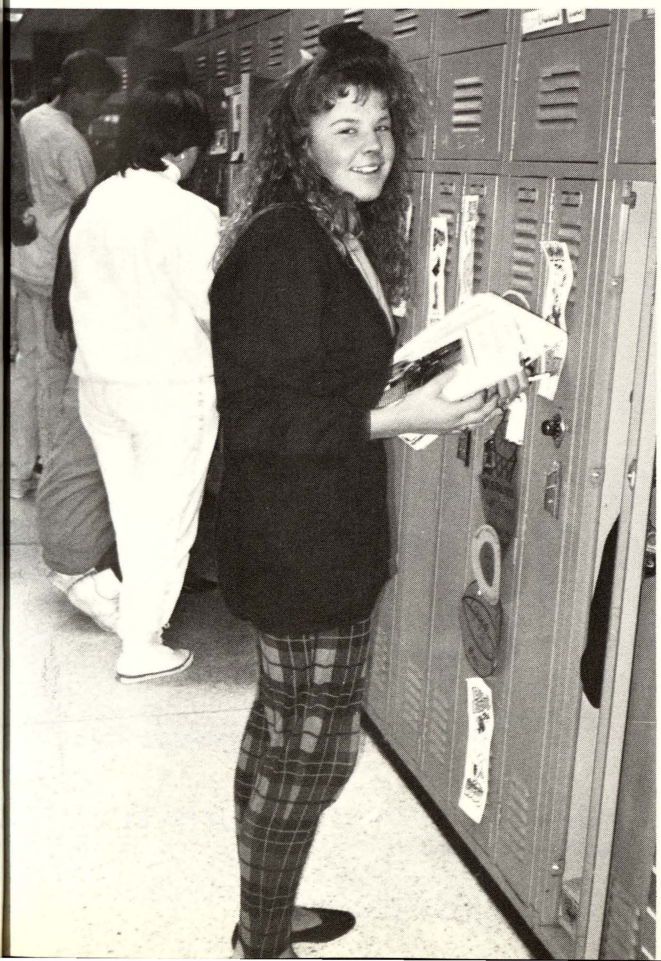

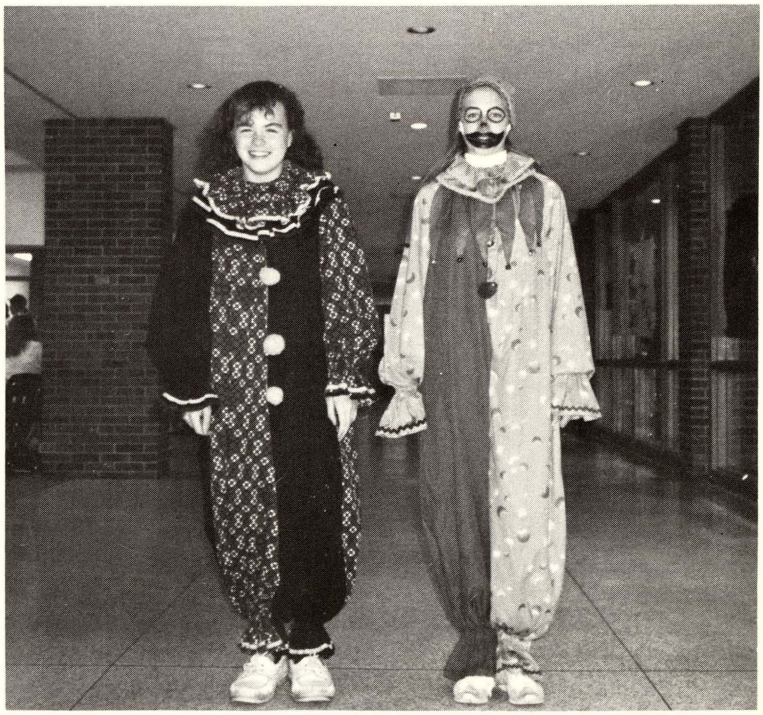

SPIRIT WEEK
Sophomores and Kristi Sedgwick join in Costume Day.
Sophomore Holly Sumera wears her class colors on Color Day.

Class of...93

HONOR ROLL

Christopher Deibel
Amy Grimley
Michelle Hughes
Ashley Manbeck
Gregory Martin
Melissa Niethammer
Amy Seaver
Jeanne Tomaszewski
Nathan Trombley
Lisa Varner
Amy Vedrode
Michele Wegner

CLASS OFFICERS

President
Brian Manial

Vice-President
Craig Koons

Secretary
Nathan Trombley

Treasurer
Michelle Hughes

CLASS ADVISERS

Mr. Miller

Mr. Bird

MERIT ROLL

Christine Bank
Aaron Benkert
Jennifer Call
Angela Cobb
Lucas Curell
Wendy Czopp
Christopher Dunkle
Stephen Gast
William Goetgeluck
Nathan Greene
Brooke Kabobel
Craig Koons
Scott Kowalczyk
Gail Kuzbiel
Brian Manial
Daniel Miller
Mara Mueller
Todd Neal
Rebecca Persons
Joseph Pine
Craig Rubis
Marsha Tonkavich

JUNIOR FLOAT
Gail Kuzbiel and Greg Martin ride the junior float which depicted Fourth of July as its holiday theme. photo by Kim Gilbert

BALDWIN - FOSS

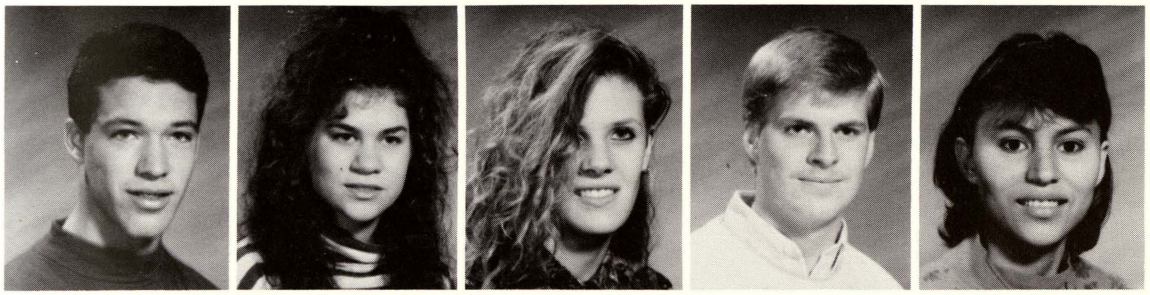

Paul Baldwin
Melissa Balzer
Christine Bank
Aaron Benkert
Misty Berden

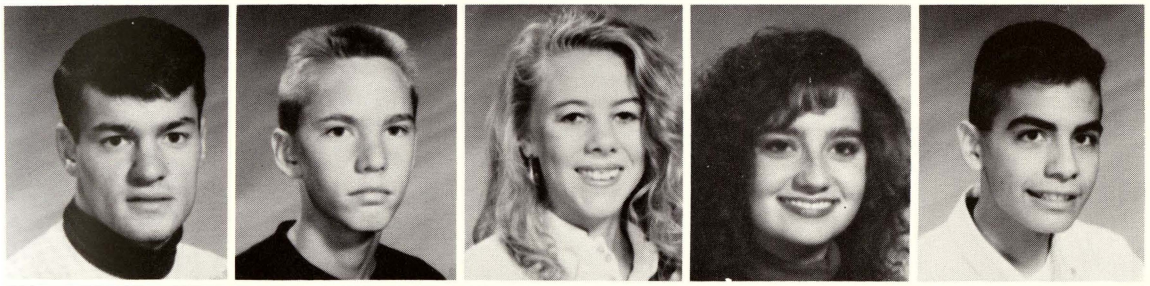

Eric Blower
Tom Bray
Amanda Brown
Jennifer Call
Eric Castanon

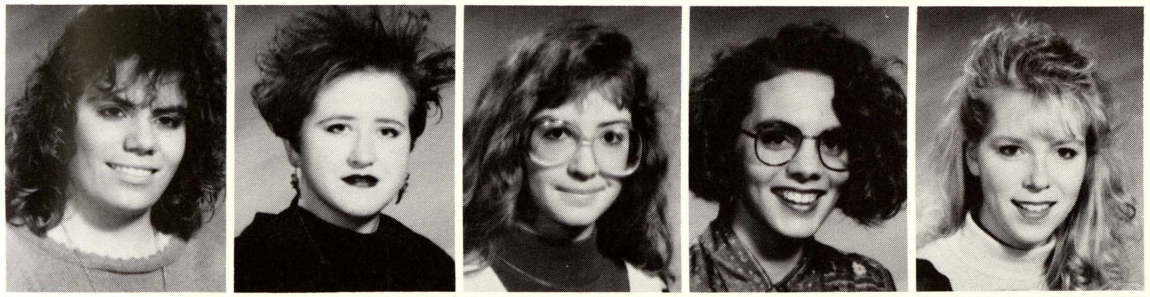

Christie Cliff
Carrie Clifford
Angela Cobb
Amy Cole
Sheryl Cox

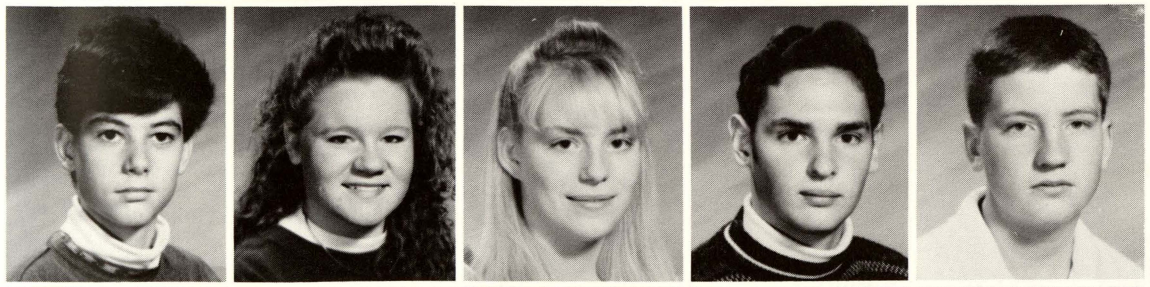

Lucas Curell
Wendi Czopp
Tricia Deegan
Chris Deibel
Justin Doyle

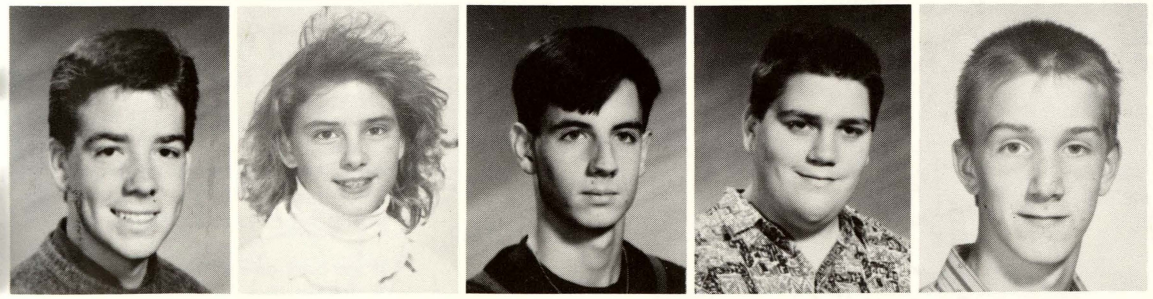

Chris Dunkle
Lisa Fandel
Aaron Fanning
Jay Fosgitt
Mitch Foss

11

FULLER - JOHNSON

Trevor Fuller
Nicole Furlo
Tania Garcia
Lisa Garner
Stephen Gast

Heidi Giacoletti
Bill Goetgeluck
Nathan Greene
Amy Grimley
Lisa Gustin

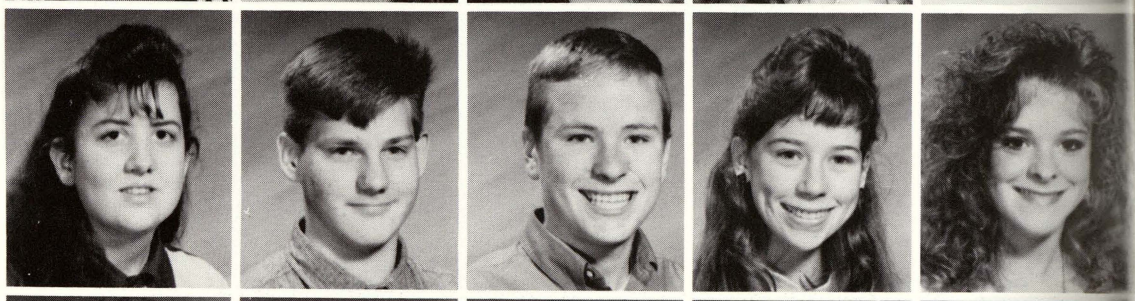

Kerri Hepinstall
Michelle Hughes
Jim Jesselaitis
Christy Johnson
Danny Johnson

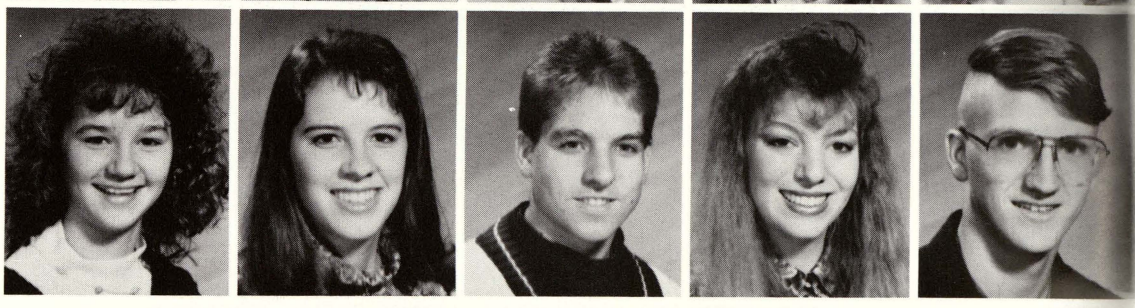

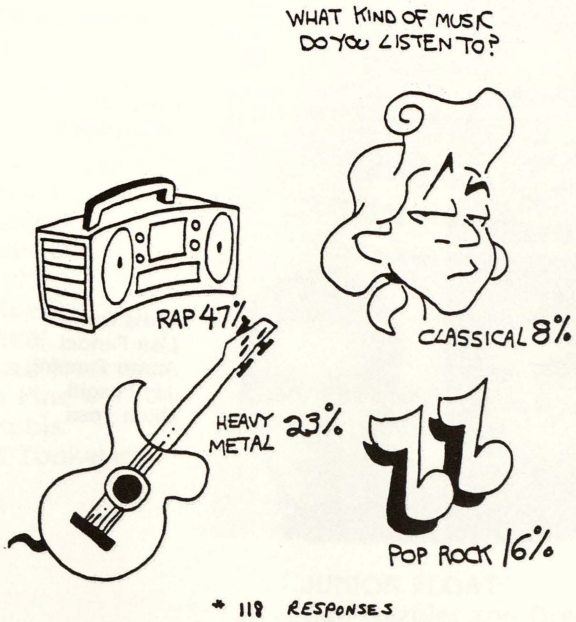

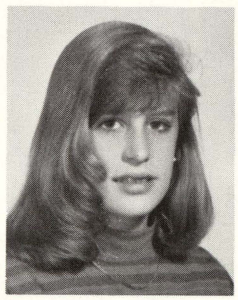

In Memory of

JOANNA CREED

April 15, 1975
to
July 21, 1991

A million times we've missed you
A million times we've cried,
If love could have saved you,
You never would have died.

We often sit and think of you,
And think of how you died,
To think that we couldn't say goodbye
Before you closed your eyes.

No one can see our loneliness,
And no one can see us weeping.
All of our tears from aching hearts
While others are sleeping.

If we had one lifetime wish
A dream that would come true
We would pray to God with all our hearts
For yesterday and you.
--Dawana Taylor

KABOBEL - MANBECK

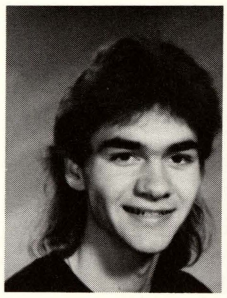
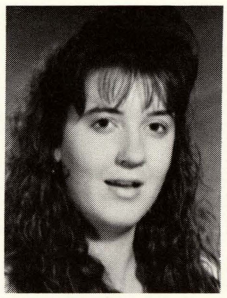
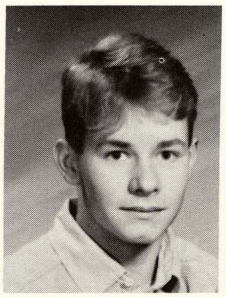
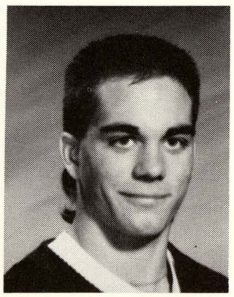

Brooke Kabobel
Dan Kay
Michelle Konecny
Craig Koons
Scott Kowalczyk

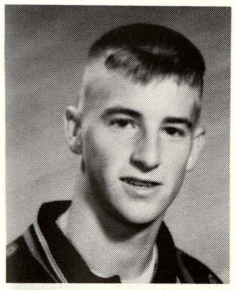
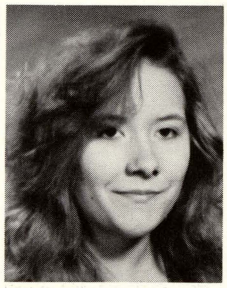
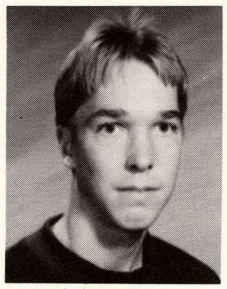
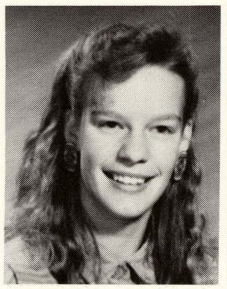
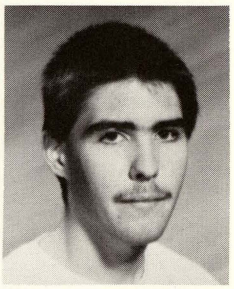

Scott Krueger
Leah Kruse
Eric Kuch
Gail Kuzbiel
Eugene Lamblin

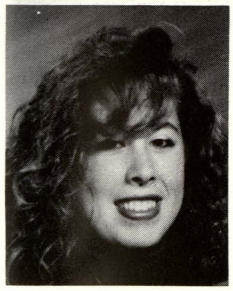
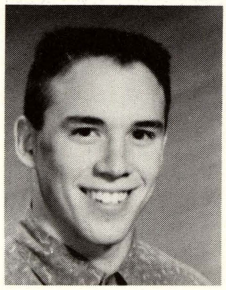
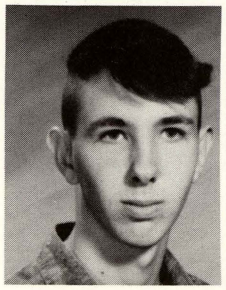
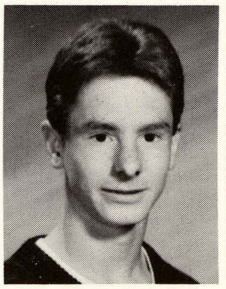
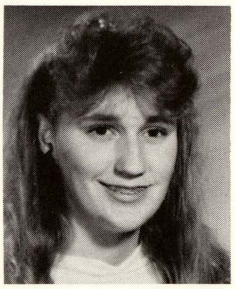

Lauren Lang
Jeff La Porte
Adam Larkin
Pete Mackley
Ashley Manbeck

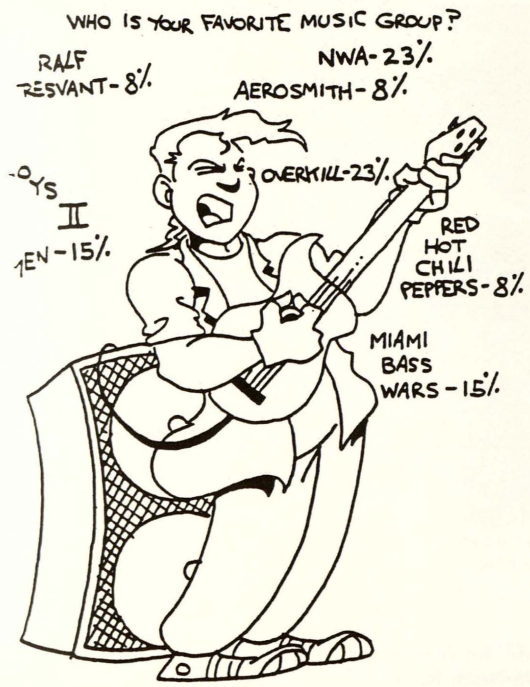

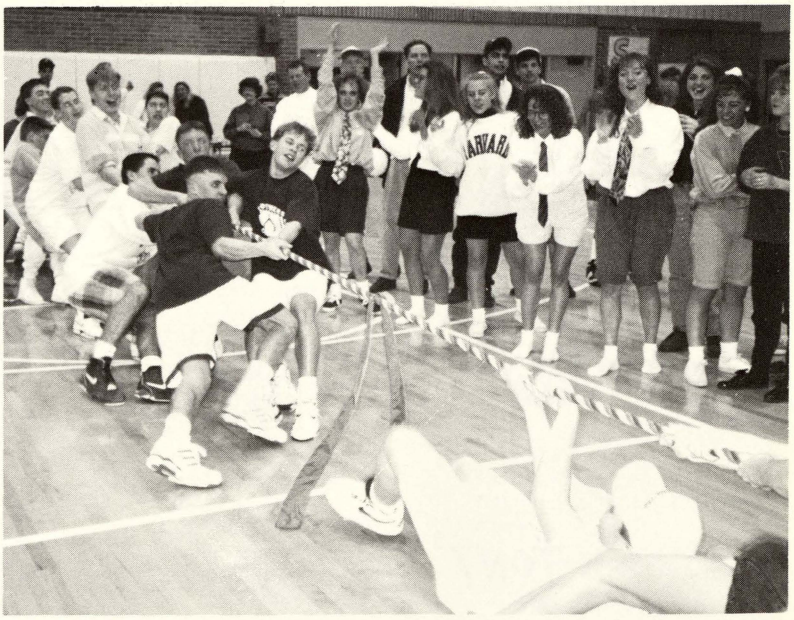

11 MANIAL - PETERS

Brian Manial
Chris Martin
Gregory Martin
Louisa Martinez
Dan Marx

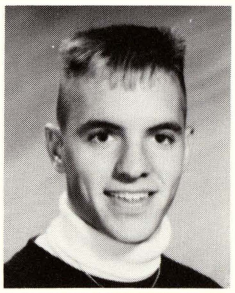
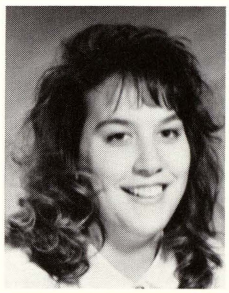
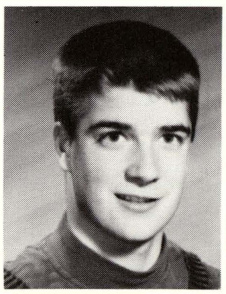

Jennifer Masterovsky
Matthew McKinstry
David McNeil
Dan Miller
Josh Mosher

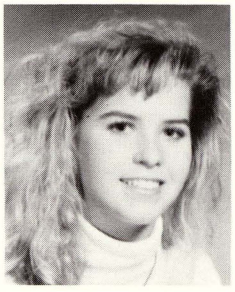
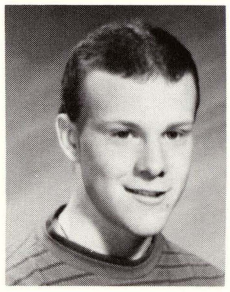
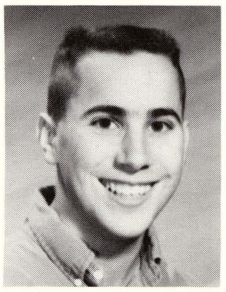
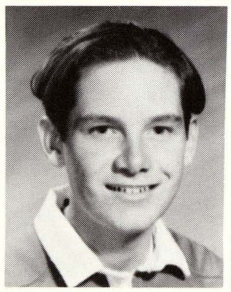

Mara Mueller
Todd Neal
Melissa Neithammer
Rebecca Persons
Ray Peters

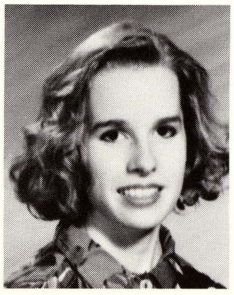
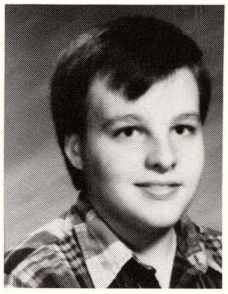
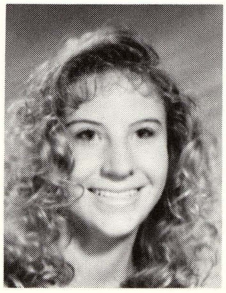
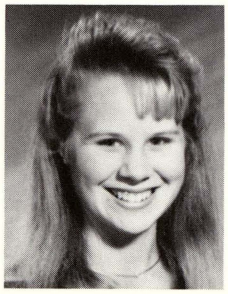
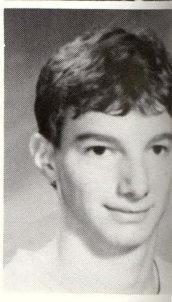

JUNIOR HANGOUTS

TACO BELL. 33

McDonald's 37

SUBWAY 5

Wendy's OLD FASHIONED HAMBURGERS 1

TONY'S 5

Lisa Varner, Kerri Hepinstal, Melissa Short, and Michele compete in Mock Rock, Mar. 13.

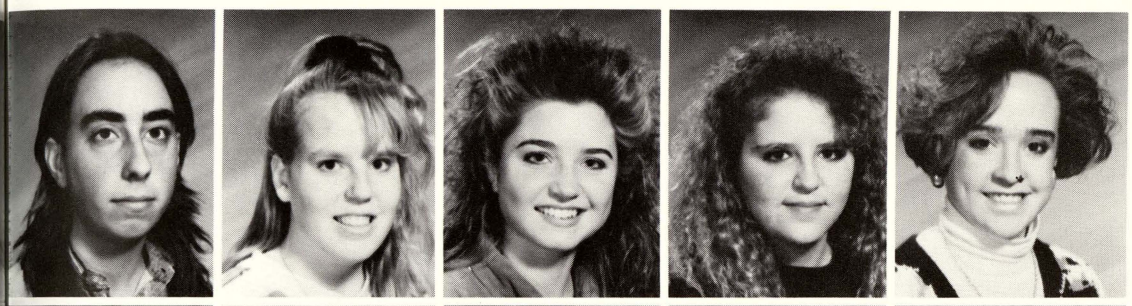

Joe Pine
Tanya Placher
Sally Radewahn
Karie Reardon
Michelle Reed

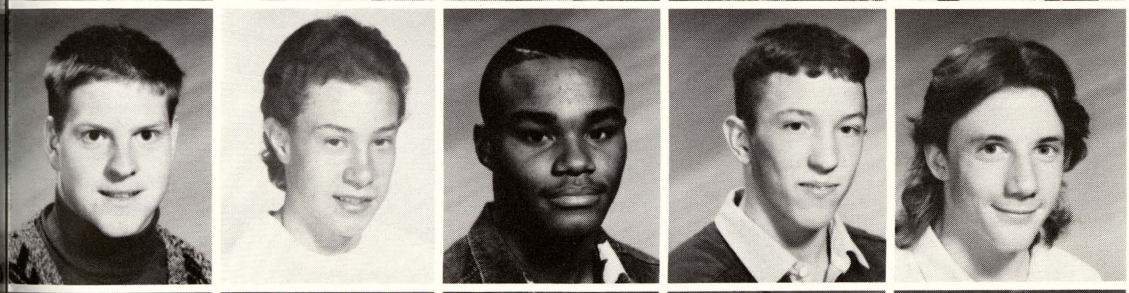

Chris Rivett
Joel Rondo
Tee Rowe
Craig Rubis
Brian Rupp

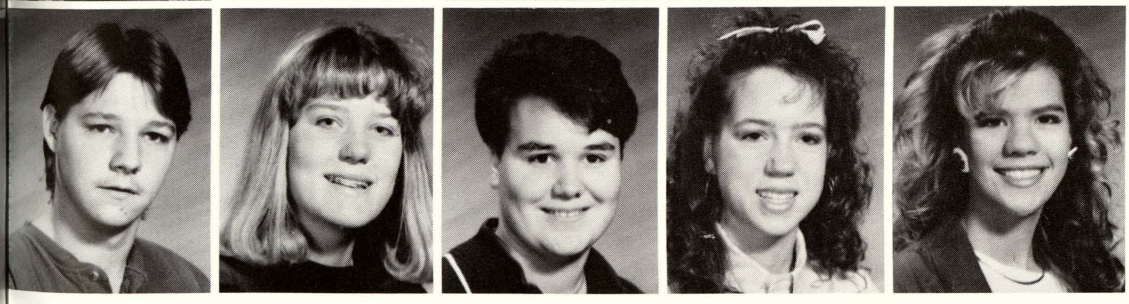

Arnold Rytlewski
Jenny Schaeding
Stacey Schrems
Amy Seaver
Melissa Short

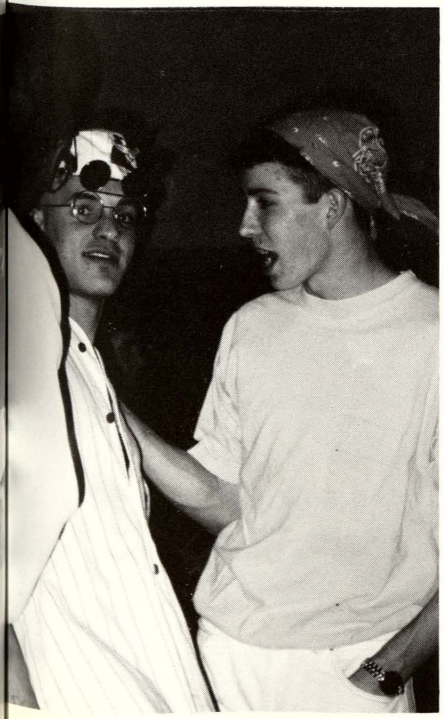

ACTIVITY NIGHT
Brian Manial and Casey Thompson

JUNIORS PREPARE FOR THE FUTURE

This year the junior class is experiencing many new things. The juniors are collecting and gathering information for colleges, looking into them, and visiting some. Some students have already chosen colleges or know of several colleges TO which they may apply.

The representative from each college explained careers available and stessed classes required. Juniors are starting to narrow the choices so they can make their final choice. next This year the juniors and seniors heard representatives from:

Aquinas
Oakland
Western Michigan
Ferris State
Albion
Northwood Institute
Northern Michigan
Michigan State
Kalamazoo
Grand Rapids Bible
Alma
Delta
Madonna
Greaat Lakes
GMI
Saginaw Valley
Central Michigan
Navy
Army

-- Brooke Kabobel

11

SPICER - ZUCKSCHWERDT

Sara Spicer
Mike Spradlin
John Stajdl
Mike Stikeleather
Penny Stroik

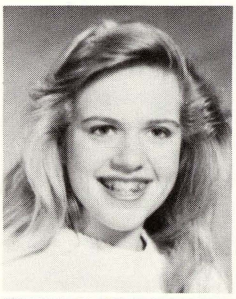
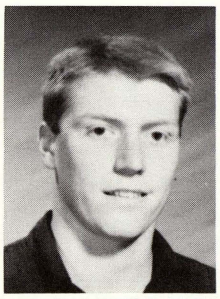
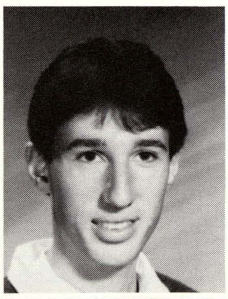
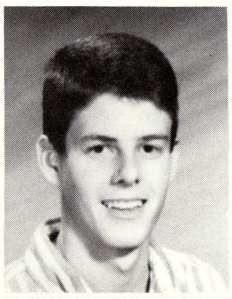
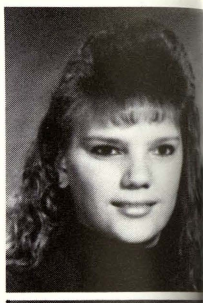

Carrie Szabo
Casey Thompson
Jeanne Tomaszewski
Marsha Tonkavich
Nathan Trombley

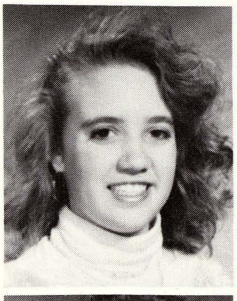
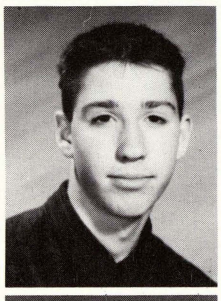
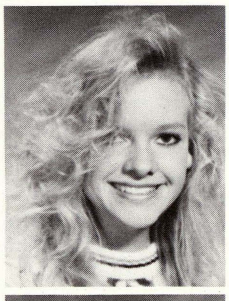
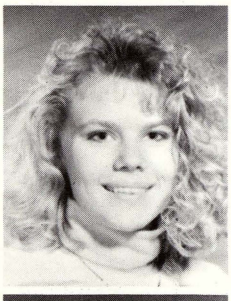
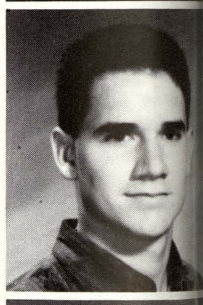

Theresa Tyra
Lisa Varner
Amy Verode
Michele Wegner
Spence Wilson

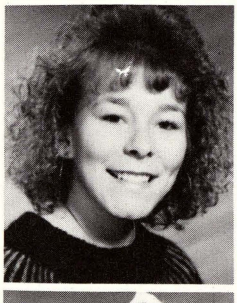
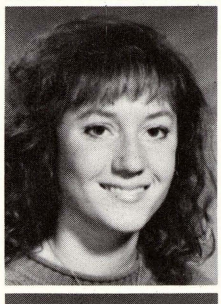
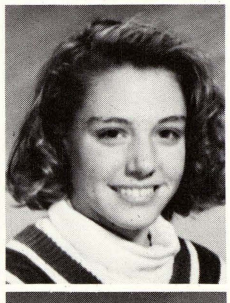

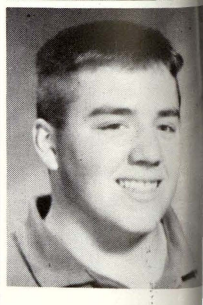

Sarah Wrona
Ed Wurtzel
Mike York
John Zuckschwerdt

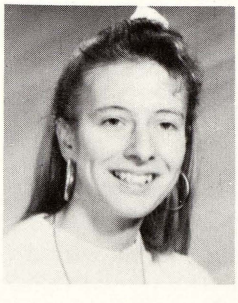
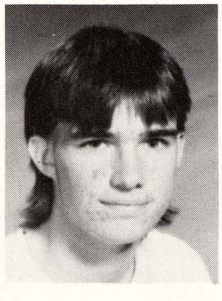
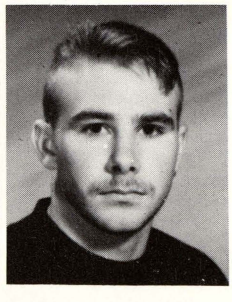
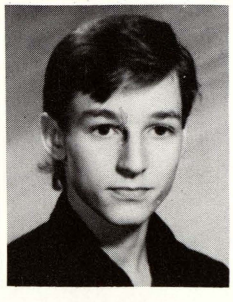

PHOTOS NOT AVAILABLE

Rebecca Levy
Jennifer Pearson

JUNIORS HELP PLANET EARTH BY:

RECYCLE	40%
PLANT TREES	16%
NO USE OF AERSOLS	17%
PICK UP LITTER	6%
CHANGE WAY OF LIVING	20%

JUNIORS

Show their Viking Pride!

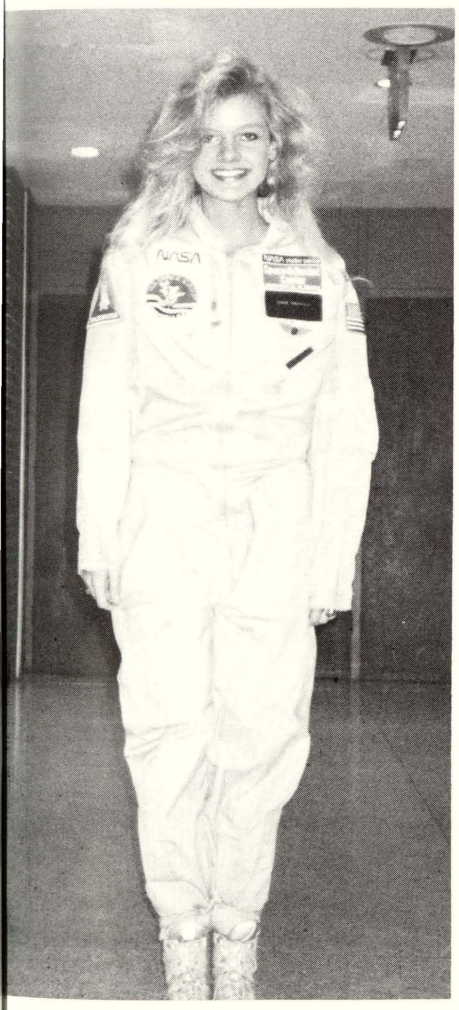

SPIRIT WEEK
Jeanne Tomaszewski joins in Costume Day.
Tanya Placher, Carri Szabo, Melissa Balzer, and Theresa Tyra pose with Queen Angi during homecoming.

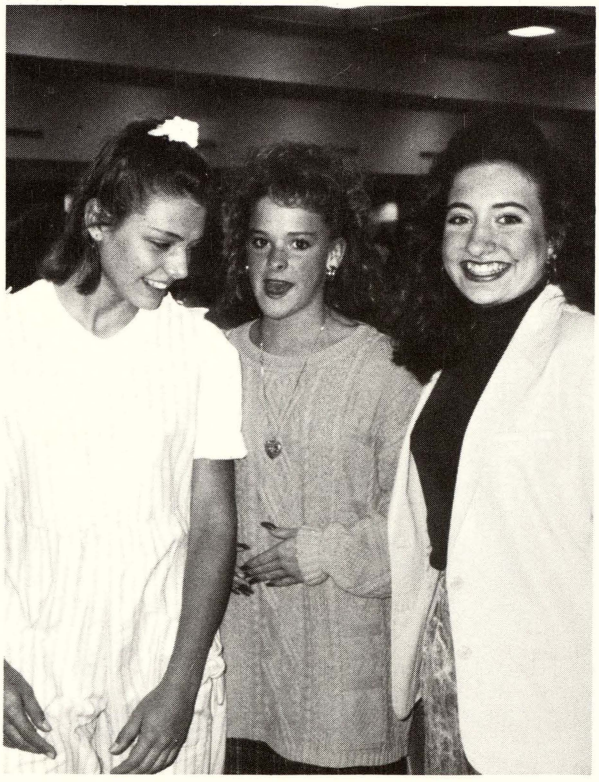

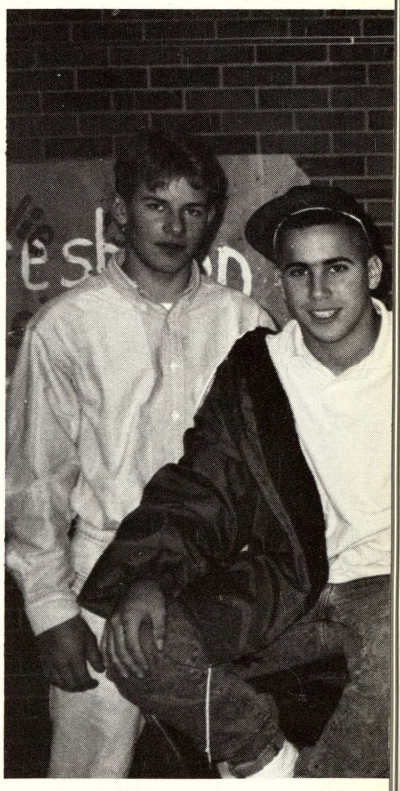

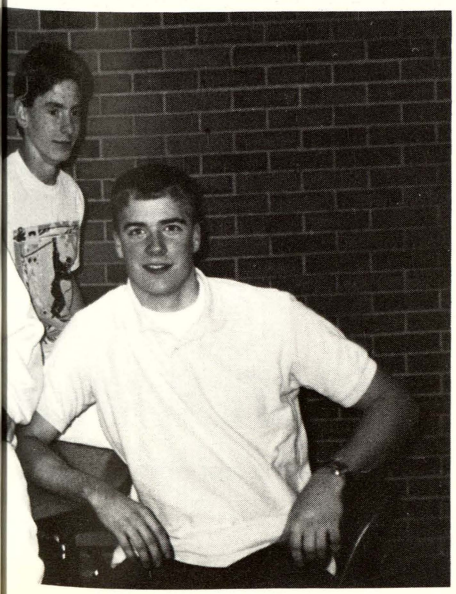

YELLOW - JUNIOR COLOR
Amy Vedrode, Lisa Gustin, Michele Wegner, Craig Koons, Dave McNeil
Pete Mackley, Greg Martin

SV

ADMINISTRATION

The goals of the Swan Valley School District were to review the MEAP scores and find ways to improve them. This year some teachers tried outcome based education. In OBE students must achieve a certain percentage grade on tests; students were required to study and retake tests until they passed. The board looked at the sports program and wanted to know what sports students played and which sports they wanted to play. --Stacy Yackel

SUPRERINTENDENT
Dr. Syrek

ADMINISTRATIVE ASSISTANT Gary Silvernail

ADMINISTRATIVE ASSISTANT Marlene Nowak

BOARD OF EDUCATION

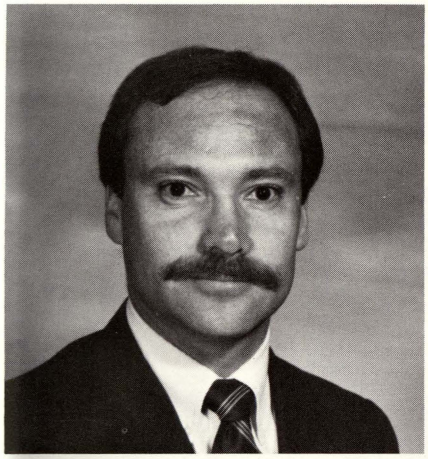

MISSION STATEMENT Swan Valley School District is dedicated to providing focused, high quality programs that will actively involve students and adults in attaining their maximum educational potential, prepare them to be self-sufficient citizens, and promote our district as a community resource and partnership available to business, service groups, and residents of the community.

Ken Burmeister, president

Morrison Stevens, vice-president

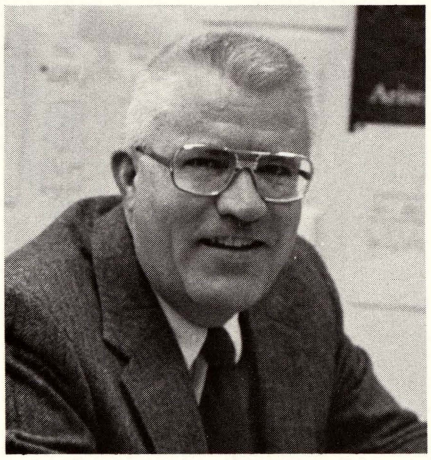

Marvin Johnson, treasurer

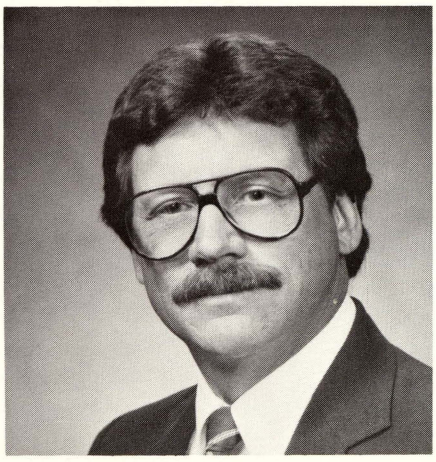

John Brady, secretary

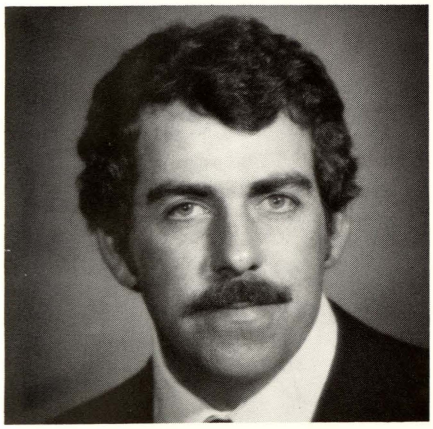

Patrick Wurtzel, trustee

Gary Diener, trustee

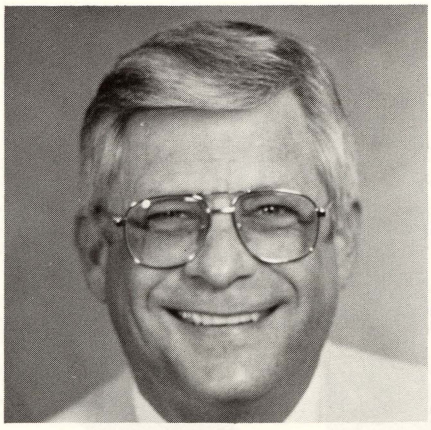

Charles Creed, trustee

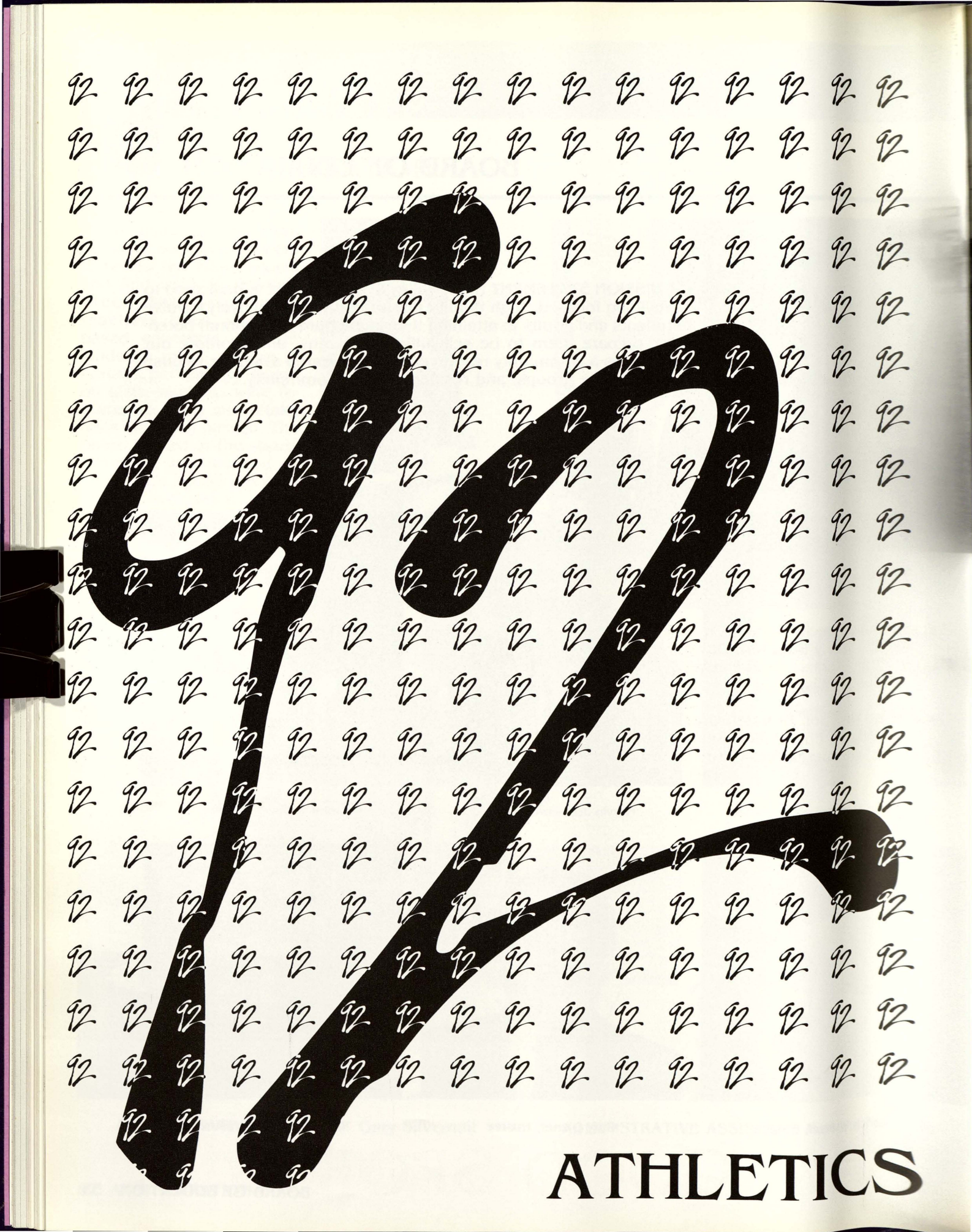
92
ATHLETICS

TRI-VALLEY CONFERENCE SOFTBALL CHAMPS

front row: Lisa Gustin, Jamie Kolton, Stacy Schrems, Jamie Rausch, Angie Sanders, Shawn Owen, Kerri Hepinstall, Summer Zeitler

second row: Coach Bourbina, Amy Vedrode, Melissa Skulley, Jodi Kelly, Stacy Kennelly, Jamey Thom, Jenni Ludlum, Lisa Vedrode, Coach Kennelly

TRI-VALLEY WEST BASEBALL CHAMPS:

front row: Coach Altman, Chris Rivett, Sonny Burgdorf, David Filary, Craig Koons, Brian Manial, Craig Rubis, Scott Krueger

second row: Jon Brandel, Greg Martin, Eric Weber, Kevin Hepinstall, Matt Matuzak, Kevin Tack

BE A GOOD SPORT!

WITH PRIDE AND ENDURANCE

Cross Country team fights the battle with its opponents.

With pride and endurance cross country members battled their opponents. Coach Hill said, "I enjoy working with kids who participate in school extracurricular activities. I also like seeing them excel."

Team members commented about their experiences. "I believe I've gained more experience and better friendships," said Matt Leach. "I dislike not being able to run because injuries," commented Mary LePeak.

In the Saginaw County Invitational, Steve VanDyke received third team all-county by placing twenty overall. For the girls, Christina Brandel and Shannon Creed received secondteam all-county by placing ten and twelve respectively.

--Jay Fosgitt

CROSS COUNTRY TEAM front row: Shannon Creed, Kris Grillo, Kristi Sedgwick, April Schultz, Christina Brandel back row: Doug Hope, Jeff Anderson, Matt Leach, Steve Short, Steve VanDyke, Steve Martin

Amanda Brown and Amy Seaver show their Viking pride during pregame activities of the home basketball games.
Brooke Kabobel, Gail Kuzbiel, Sara Spicer, Jennifer Drayton, Hollie Denome, and Tricia Bennett pose for pregame photos.
photos by Kim Gilbert

SWAN VALLEY 1991-92 VARSITY POM PON SQUAD
first row: Bridget Thompson, Gretchen Young
second row: Hollie Denome, Kim Neagle, Jennifer Drayton
third row: Brooke Kabobel, Amanda Brown, Sara Spicer, Gail Kuzbiel
fourth row: Marsha Tonkavich, Amy Seaver, Tricia Bennett
photo by Gregg

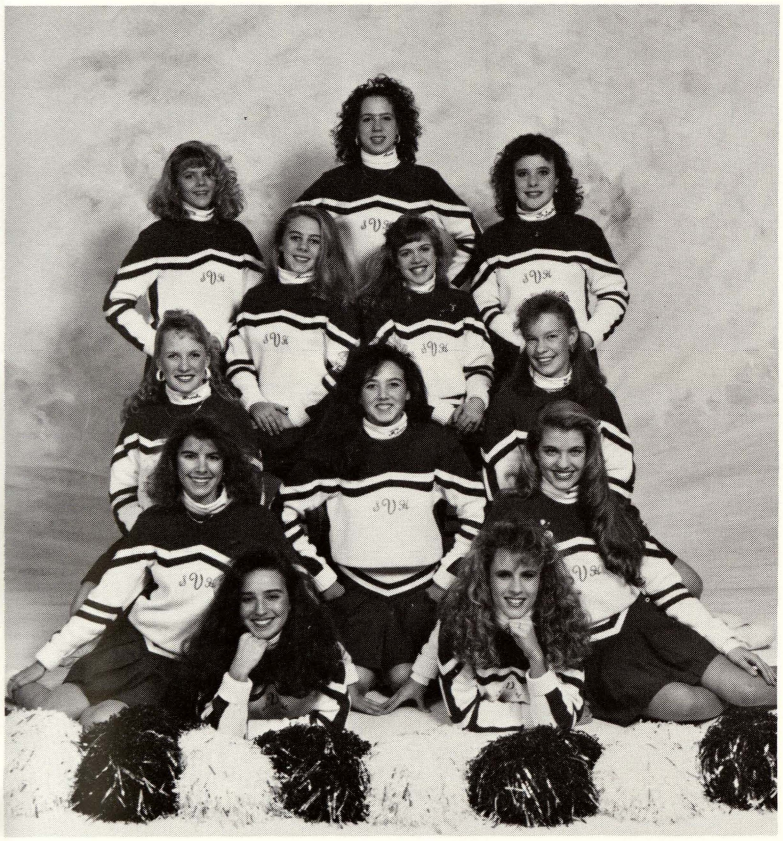

Gretchen Young, Bridget Thompson, and Amanda Brown show what pom pons are made of.
--photo by Kim Gilbert

STICKING TOGETHER

That's what friends are for.

The squad, consisting of five seniors, six juniors, and one freshman, worked hard and stuck together both as a squad and friends. During the summer members gathered every week and practiced for several hours to learn routines for Camp Badgerette.

A week before the squad left for Badgerette camp at CMU it suffered sudden loss of Joanna Creed, squad member and friend. That put a halt on all plans for camp. In the final decision the squad did go to camp. "We all experienced so much that week and yet we still departed for camp Friday morning," stated Bridget Thompson. "Everyone on the squad tried so hard, and was so strong. I never felt so much love as I did that week," commented Jennifer Drayton. The squad did really well at camp and qualified for competition in Chicago.

At Camp Badgerette, the squad took a first in: Streetdance, T-shirt design, Super Steps, Saturday and Sunday Nightly ratings, and Skill routine. It placed third for overall performances.

To raise money for camp and competition the squad put together fundraisers such as: carwashes, a mini camp for younger girls, served luncheons, and did bottle drives. Local business also made generous donations.

In the fall the pom pon squad performed at home varsity football games and sponsored the Homecoming dance again this year, which was a success. After football season the squad performed in the gym for varsity basketball games.

To end the pom pon year the seniors performed their good-bye routine for the rest of the squad and school. The seniors wrote a poem to the rest of the squad, which was read at the last home game. That night was full of love and never ending friendships, even though the year's not over, the squad is preparing for next year and raising money.

The seniors are all going their separate ways but plan to return to their "pom pon family" in the future. "Everyone on the squad is close this year, and I think we really care about each other more than any other year," commented Jennifer Drayton. -- Brooke Kabobel

AH...BOOM! After catching a touchdown pass from quarterback Craig Koons, Matt Matuzak kicks off to Menominee in the second quarter of playoff action. photo by Kim Gilbert

FALCONS BLOWN AWAY!
Scott Durand blocks Falcon defender. Vikings won an astonishing Homecoming victory 39-7. photo by Gregg

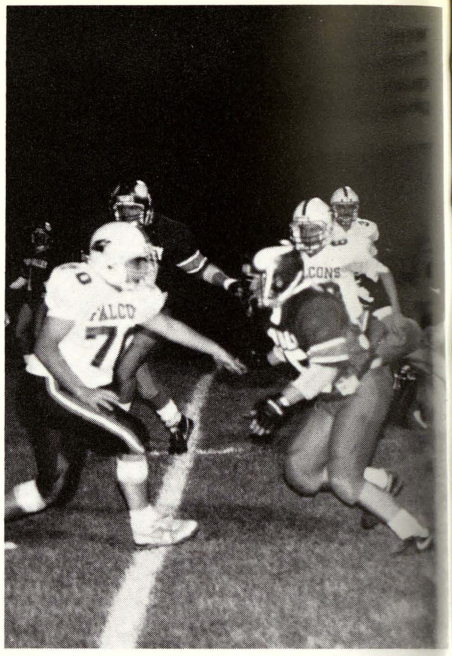

SV BEATS MLS
Jobey Henderson runs pass MLS defenders, with the help of the offensive line, to rout a come from behind victory. Jobey ran for 1,322 yards on 131 carries for an average of 10.9 yards per carry; he scored 19 touchdowns rushing and returned two punts for touchdowns. Jobey made 1991 News Football Dream Team. photo by Christopher Millette

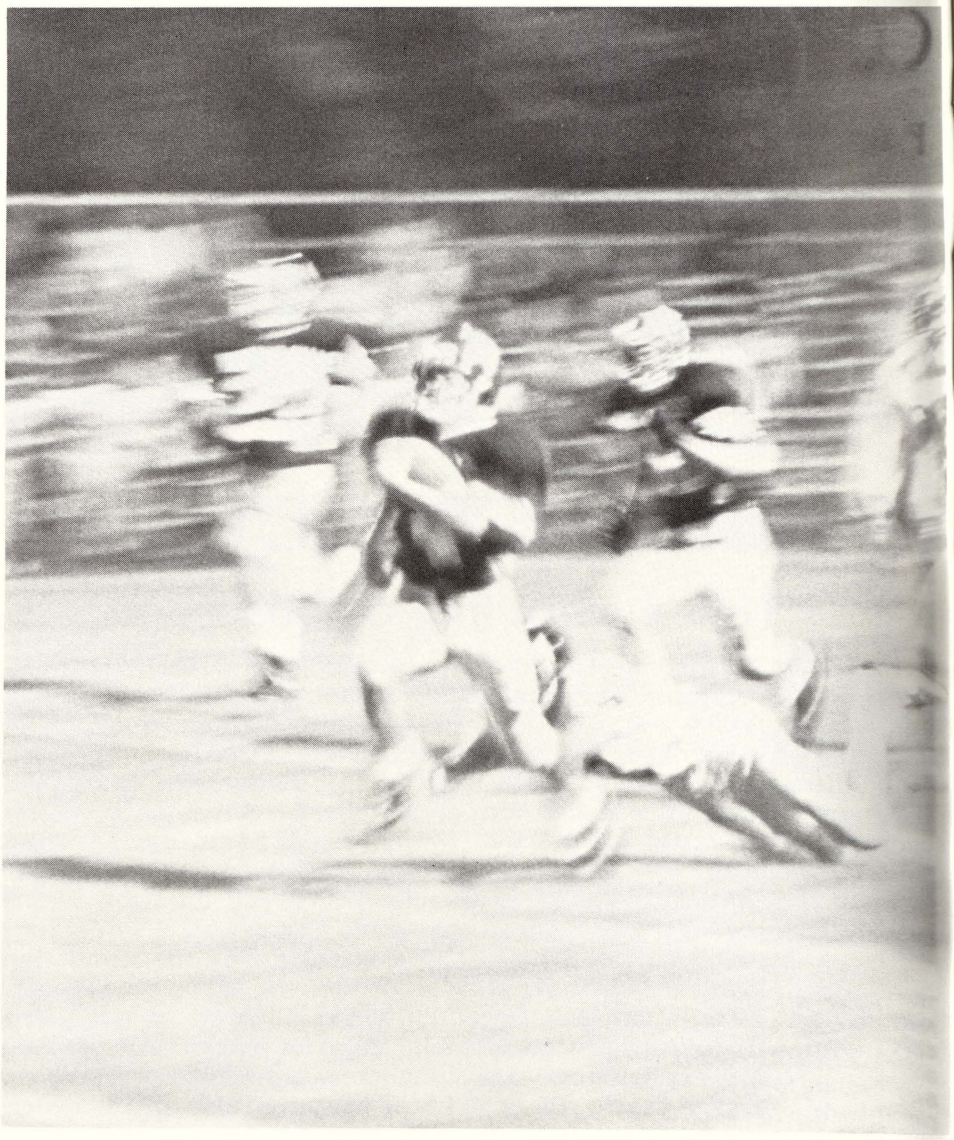

AND HE'S GONE
Quarterback Craig Koons shows his speed as he runs against Lancers. SV beat Bullock Creek 28-16. photo by Matt Orwig

WHAT A RUSH!
From twelve yards out Jobey Henderson rushes for the Vike's second touchdown in the third quarter of the playoff game. Craig Koons and Jeff LaPorte assisted.
photo by Kim Gilbert

CONFERENCE AWARDS
Scott Shields- Offensive Guard
Kevin Hepinstall- Split End
Brian Blair- Defensive Back
Craig Koons- Quarterback
Don Paige- Defensive End
Jon Brandel- Linebacker
Jobey Henderson- Running Back
Honorable Mention: Aaron Demand, Bill Morlik, James Lemay, Matt Matuzak, Adam Clark, Scott Durand

DREAM TEAM - JOBEY HENDERSON

ALL-AREA CLASS B
FIRST TEAM
Scott Shields and Don Paige
SECOND TEAM
Craig Koons, Kevin Hepinstall
HONORABLE MENTION
Jon Brandel, Brian Blair

CONFERENCE CHAMPS

Powerhouse offense, rugged defense, ticket to playoffs

SCOREBOX

	SV	OPP		SV	OPP		SV	OPP
Birch Run	20	8	MLS	22	21	Freeland	39	7
Bullock Creek	28	16	Merrill	31	13	Carrollton	6	13
St. Charles	44	16	Hemlock	34	0	Caro	45	20

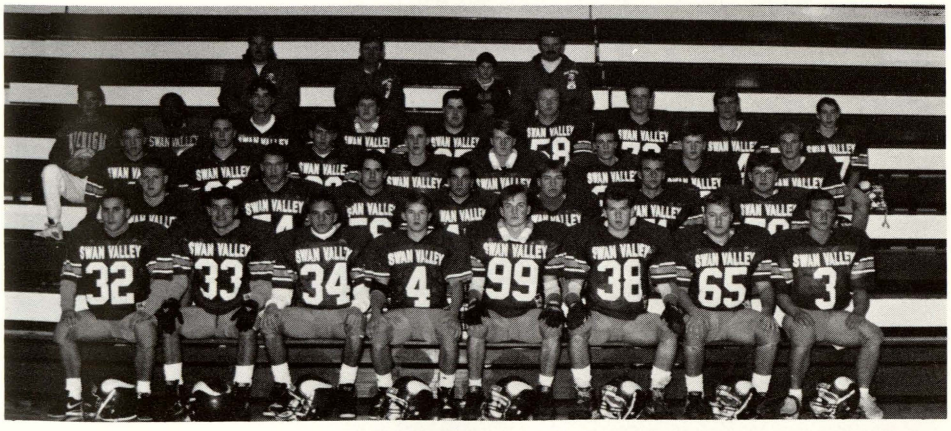

TRI-VALLEY CHAMPIONS front row: Dave Mc Neil, Eric Blower, Brian Maniel, Craig Koons, Andrew Draper, Adam Clark, Aaron Demand, Brian Blair second row: Chris Rivett, Paul Baldwin, Nathan Trombley, Scott Kowalczyk, Matt Matuzak, Jason Erlenbeck, Tom Wenzel third row: Craig Rubis, Jeff La Porte, James Lemay, Joe O'Toole, Dan Johnson, Sonny Burgdorf, Jon Brandel, Mike Willman fourth row: managerKevin Tack, Jobey Henderson, Dan Cuthbertson, Scott Durand, Bill Morlik, Scott Shields, Don Paige, Kevin Hepinstall, Steve Gast back row: Coach Kahl, Coach Koons, Kevin Bell, Coach Bell photo by Paetz

Season to remember for SVSH! For the first time in school history, varsity football team made it to the state playoffs. Playing in fierce wind and frigid temperature, the team lost to Menominee.

The team goal was to win the Tri-Valley Conference. . Jobey Henderson said, "The TVC champions is what we want to be; in order to be successful we have to know how to handle success. If we handle our success as champions, we will be champions as a team."

Team spirit and unity gave the varsity the potential to be a winning team. Coach Koons explained, "All the players seem to get along with one another, which has the building blocks for a GREAT TEAM. This followed by the school's outstanding pride in the Viking players makes the games exciting and enjoyable."

"You've come a long way baby" described the 8-1 season for the Vikings. Don Paige described, "The reason I am so proud is because we came a long way to get where we are now; we all have worked very hard." And hard work paid off for the Vikes. --Amy Royal

JV FOOTBALL first row:Chris Ballosh, Steve Ochoa, Jamie Engel, Alan Curtis, Jeff Shemanski, Nathan Trombley, Brian Chinery, Mr. Hoewe second row: Brandon Colpean, John Doyle, Dan Cuthbertson, Eric Reid, Jason McNeil, Martin Goodman, Brian Seaman third row: Dan Brenske, Mat Doyle, Jeff Ballance, Mike Ayers, Jeff Schrems, Mike Starkweather, Jason Premo

JV SCOREBOX

	SV	OPP
Birch Run	0	8
Bullock Creek	12	6
St. Charles	26	0
MLS	20	22
Merrill	12	6
Hemlock	44	12
Freeland	38	10
Carrollton	42	0
Caro	6	30

TOUGH TIMES

That Viking spirit shines against some tough teams

"They were better than they thought they were," was the image that Coach Hoewe will get when he remembers this JV team.

Many things can be learned from playing a sport. Jamie Engel, co-captain with Mike Ayers and Jeff Shemanski, said that football "helps us learn about teamwork."

"Hard-working" was the one word that Steve Ochoa used to describe team. With 6 wins and 3 losses, this team can definitely be described as hard-working.--Kim Gilbert

The Freshman Team ended with a 1-6 record. Team members had fun. Some of the players were asked how they are helpful to their team and they replied: "I gain yards, hit hard, and intimidate the other team," replied running-line back Kile Rock. Quarterback James Reynolds said, "We try to have fun and winning is our main goal!" With practice and more experience the team can only get better. --Tricia Restifo

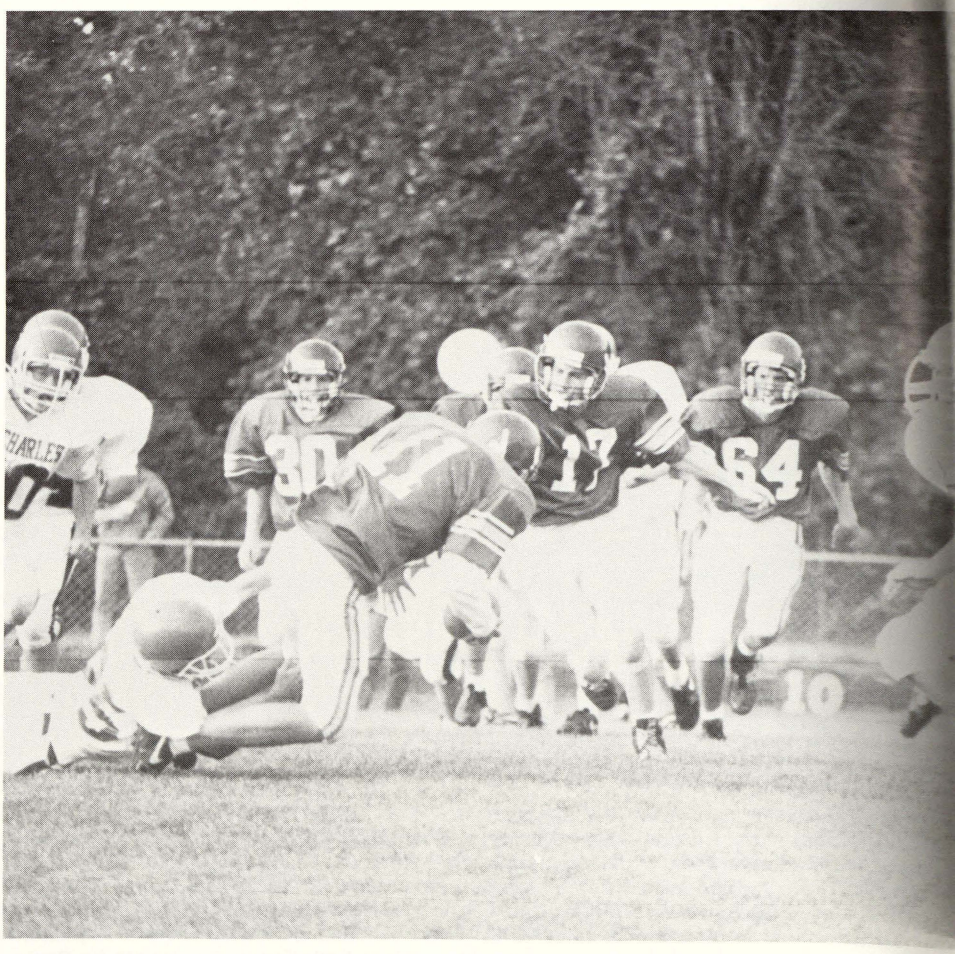

QUARTERBACK ACTION
After a reasonable gain James Reynolds is taken down by a St. Charles defender. The Vikes shutout St. Charles with 30-0. photo by Eric Blower

FRESHMAN FOOTBALL

	SV	OPP
Birch Run	12	14
St. Charles	30	0
Nouvel	14	36
Hemlock	19	61
John Glenn	19	44
Mt. Pleasant	14	40
Caro	14	15

FRESHMAN FOOTBALL front row: Mr. Adams, Kyle Rock, James Reynolds, Mike Curbey, Greg Kraycher, Tom Restifo, Mark Reid, Rich Meyer, Coach DeSander second row: Jeremy Stockford, Jeff Whelton, Greg Hall, Mark Fanning, Chris Baldwin, Fred Weiers, Ryan Abbott, Jeff Wendt, Jeremy Stockford, Jeff Whelton, Greg Hall, Mark Fanning, Chris Baldwin, Fred Weiers, Ryan Abbott, Jeff Wendt

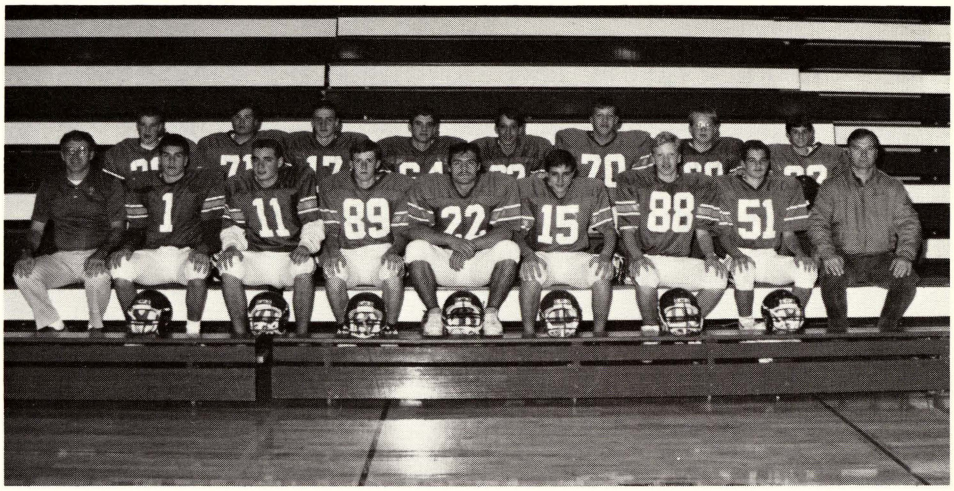

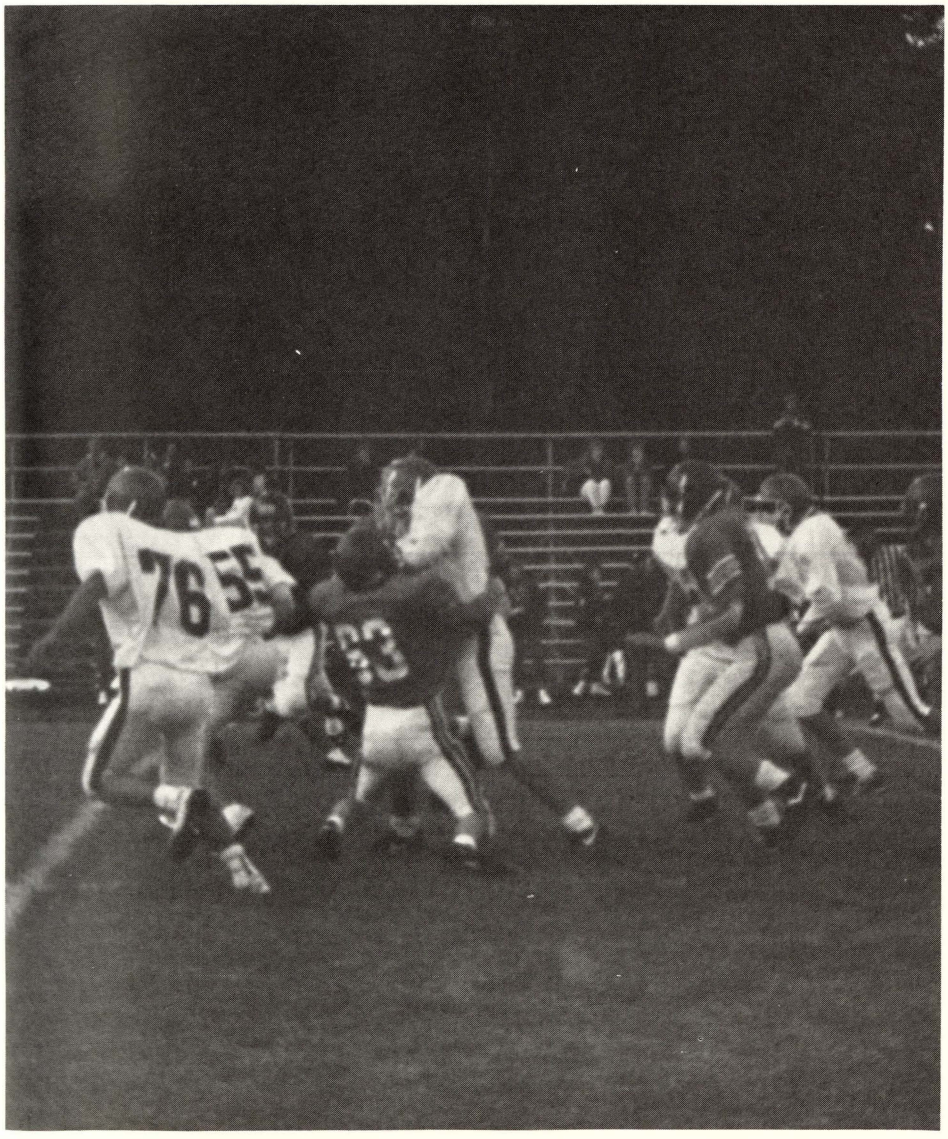

MARCHING TO VICTORY
Kyle Rock receives a pitchout and runs for a first down.

VIKING POWER SHINES
as Jeff Shemanski takes down St. Charles running back. Vikes trounced the Bulldogs 26-0.
photos by Eric Blower

RAISING SCHOOL/TEAM SPIRIT

Goals of Freshman, Junior Varsity, Varsity Cheerleaders

None other than the VARSITY CHEERLEADERS. It's those "smiling, spirited people who lead the crowd to cheer and push the team to win," said Lisa Vedrode. Time and effort, that was what Cheerleaders offer. Between practice and spreading encouragement to players to win, you would think these Cheerleaders would get tired of their sport. Don't be fooled, they will never let you down.

Kerri Heppinstall has been cheering for threeyears. Her most memorable event was making the squad her freshman year. She was surprised to hear that she made it after having to do her tryout cheer over many times.

Cheerleaders showed their Viking Spirit. "I liked being involved in the excitement of the game and being able to share the emotions from a win or loss," said Melissa Skulley. She also felt strongly about cheerleaders being" recognized as athletes because of the coordination and stamina to be sychonized to do jumps and flips." She would like the cheerleaders to be included as athletes of the month.

The cheerleaders had spirit deep down inside and they certainly didn't let it hide. --Alysia MacDonald

Swan Valley's finest represented school in the most spirited ways! Cheering gets the sport fans attention. J.V. Cheerleaders together worked to bring enthusiasm and excitement to each minute of their games. Their motivating cheers along with their hard work involved the student body in the games, pep assemblies, and spirit activities.

What makes a you a good cheerleader? Shelly Thomas explained, "As a cheerleader we have to have good grades and also good citizenship. We have to attend practice and have a good attitude along with a smile"! Each cheerleader engaged in one to two hour practices where they discussed their ideas, went over their cheers, and made signs for the school. All together cheerleaders helped to win the hearts of fans to make SV as SPIRITED as it was! --Amy Royal

When it came to school spirit, the Freshman cheerleaders went all out. All the girls on the sqaud were cheerleading for about a year and they had many chants and cheers like floor cheers, spirit cheers, and crowd cheers. According to Kristie Weaver, "Cheerleading looked like a lot of fun and I wanted to be involved with the school."

All the girls on the squad put their time and effort into their cheerleading routines. They practiced every Monday and Thursday and for an hour before the games for four hours a week. --Fay Solis

FRESHMAN CHEERLEADERS
ride in the Homecoming Parade.

FRESHMAN SQUAD
front row:Stephanie Michael, Julie Wiktorowski, Jody Call
second row: Kristi Weaver,Jenny Reid, Heather Fuller

photos by Kim Gilbert

VARSITY CHEERLEADERS
Lisa Vedrode leads a cheer during the Class B football playoff game in Petosky.

Melissa Skulley and Melissa Short encourage the SV fans and football players on a cold Saturday afternoon.

photos by Kim Gilbert

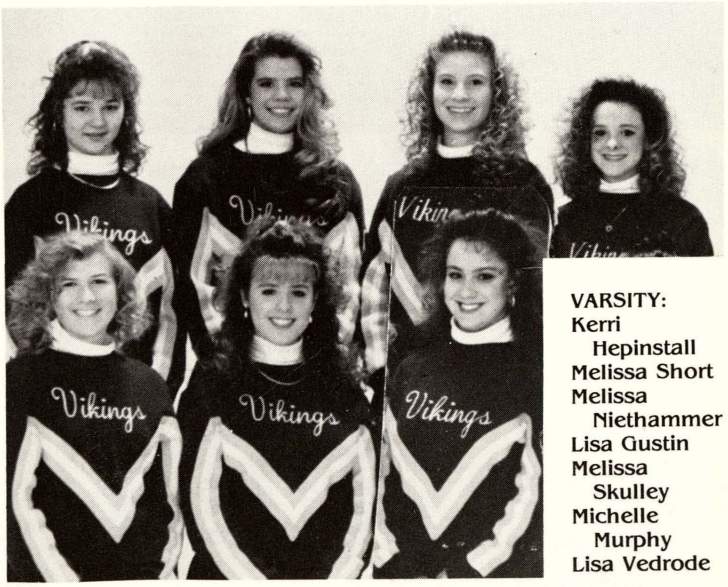

VARSITY:
Kerri Hepinstall
Melissa Short
Melissa Niethammer
Lisa Gustin
Melissa Skulley
Michelle Murphy
Lisa Vedrode

JV SQUAD front: Erica Rumpel second row: Holly Sumera, Ann Porras, Tracy Nelson third row: Stephanie Kwiatkowski, Shannon White, Liz Wolinski

VARSITY PLAY
In suspense Ed Wurtzel watches as the ball rolls toward the hole. The teams played all home matches at Swan Valley Golf Course. Concentrating on the course, Brian Call gets ready to drive the ball. Brian Call and Chris Dunkle made All Conference second team; Brian Kretz and Bryan Goshke were named honorable mention. photos by Matt Orwig

JV GOLF Mike Coman,James Furbush, Matt Simpson, Corey Kabobel, Dean Wenzel, Eric Rivett, Ryan Hare, John Stajdl, Mario Mosqueda, Coach Little photo by Paetz

JV SCOREBOX

	SV	OPP
Standish-Sterling	204	186
Valley Lutheran	223	215
Heritage	296	237
Freeland	257	224
Arthur Hill	259	288
Essexville Garber	268	279
Nouvel	261	233
Merrill	232	292
Essexville Garber	281	280
Arthur Hill	225	240
Heritage	314	242
Merrill	241	282
Chesaning	256	232
St. Charles	272	315

CONSISTENCY

Key to Viking success

VARSITY SCOREBOX

	SV	OPP			
Standish	180	185	Garber	187	173
Frankenmuth	190	172	Merrill	334	376
V. Lutheran	190	178	Chesaning	186	170
Millington	186	195	Conference	second	
Bullock Creek	345	398	Regional	sixth	
Hemlock	358	361	County Inv.	seventh	
St. Charles	367	415	Chippawa Inv.	seventh	
Freeland	336	376	Garber Inv.	eighth	
			Chesaning Inv.	15th	

VARSITY GOLF TEAM Coach Reeder, Andy Young, Bryan Goschke, Brian Kretz, Chris Dunkle, Brian Call photo by Paetz

Consistency was the key for this season. Varsity finished second in conference play after taking charge at the beginning of the season. "We had a positive attitude going into the season; we knew we could win," said Coach Reeder.

Team members commented about Coach Reeder. "He takes the golf season real seriously and is always willing to help the whole team. He has lots of confidence in us." Brian Kretz summed up the team in one word "Awesome." --Eric Panknin

Spirit, Drive, Ability! That's what J.V. team had. Coach Little felt that players should learn to play the course and not let the course play them. That showed when the team defeated Arthur Hill, 259-268.

Not only did the winning spirit show but golfers enjoyed the experience and fun. "I enjoy the matches, going to other golf courses, and meeting new people," said Mario Mosqueda.

The team had drive; members practiced from 3:30 to 6:00 pm. During preseason most of the time was spent on instruction. Dean Wenzel said, "The best thing about being on the team is being with my friends."

Mr. Little's goal this year was "to give every team member experience and to have a winning team." The team showed Viking spirit. Not only were the golfers good, but they were out to enjoy themselves also. --Aly MacDonald

SOPHOMORE
Andy Young drives the ball at SV Golf Course.
photo by Matt Orwig

PURPLE HEARTS WI

Winning season for all Lady Vike

Second place in conference, the Lady Vikes ended their season with a 16-4 record. "All of my players are good athletes, hard workers and they have team unity," said Coach Kennelly.

All Conference awards were earned by Jenni Ludlum, Melissa Wieneke, and Amy Vedrode. Honorable Mention was awarded to Sarah Day, Stacy Kennelly, and Angie Sander. --Stacy Yackel

UNDEFEATAED JV TEAM "We will try to get a 20-0 season this year," said Captain Melissa Rudzinski. The team practiced for two hours on Monday, Wednesday, Friday, and sometimes Sunday, Tuesday and Thursday were games. "Our strong point is man to man defense, and we are really quick at that. I still want to raise their intensity to varsity level," said Coach Roberts. The season was perfect 20-0. --Rikke Holch Nielsen

The Freshman Team finished with a respectable 9-6 record for the season. "We had our big wins and we had some big losses. It was a fun year," said Freshman Jane Seaver. --Eric Blower

VARSITY SCOREBOX

	SV	OPP						
Bullock Creek	62	37	Carrollton	33	41	Merrill	92	43
E. Garber	60	36	Merrill	92	43	Millington	53	44
Hemlock	56	40	Bullock Creek	85	29	St. Charles	59	34
Valley Lutheran	45	52	Vassar	62	37	Valley Lutheran	57	26
St. Charles	64	27	Hemlock	49	43	Carrollton	38	51
Freeland	45	32	Freeland	45	32	Pinconning	55	52
MLS	49	26	MLS	54	36	John Glenn	43	47
			North Branch	41	42			

VARSITY TEAM front row: Coach Slaggert, Sarah Day, Lisa Varner, Melissa Wieneke, Miche Hughes, Lori Merry, Jamie Kolton, Stacy Kennelly, Coach Kennelly back row: Jenni Ludl Angie Sanders, Amy Vedrode

JV SCOREBOX

	SV	OP
Bullock Creek	W	L
Essexville Garber	W	L
Hemlock	W	L
Valley Lutheran	W	L
St. Charles	W	L
Freeland	W	L
MLS	W	L
Carrollton	W	L
Merrill	W	L
Bullock Creek	W	L
Vassar	W	L
Hemlock	W	L
Freeland	W	L
MLS	W	L
North Branch	W	L
Merrill	W	L
Millington	W	L
St. Charles	W	L
Valley Lutheran	W	L
Carrollton	W	L

JV BASKETBALL
Clockwise: Coach Roberts, Nicole Coven, Laura Filary, Jodi Ecarius, Summer Zeitler, Slaggert, Nicole Toft, Melissa Rudzinski, Azurely Hartzfeld, Lindsay Stevens, Nicki Nea Cindy Moore, Jamey Thom, Jamie Rausch, Shawn Owen

IN VARSITY ACTION, center Sarah Day grabs the rebound while Lori Merry and Melissa Wieneke look for the pass. SV defeated Millington 53-44

IN JV ACTION, Cindy Moore tries for two in the Nov. 5th game against Millington.

photos by Kim Gilbert

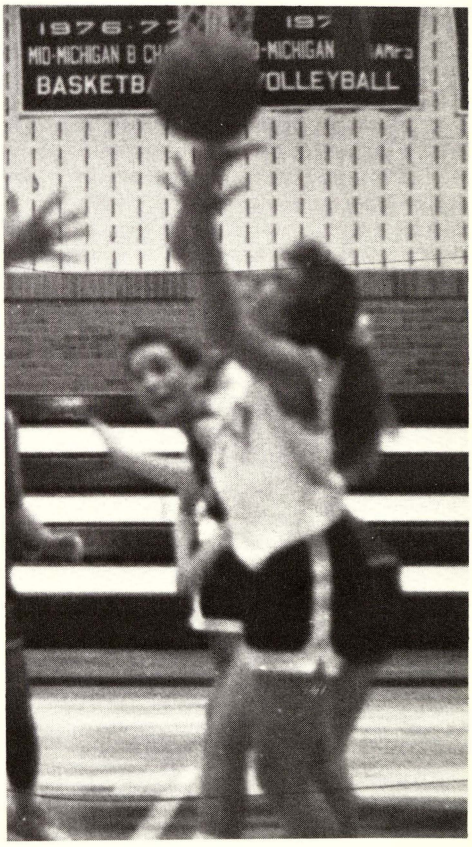

FRESHMAN TEAM front row: Kristen Howley, Kristi Kretz, Sarah Brenske, Lisa Schraeder, Sheri MacNeil back row: Jane Seaver, Andrea Mortouyzo, Cara Mackley, Courtney Lemay, Heidi Weisner, Kerrie Hughes, Coach Monahan

FRESHMAN SCOREBOX

	SV	OPP
Heritage B	34	24
Hemlock	34	29
V.Lutheran	20	45
Chesaning	33	37
All Saints	42	23
Frankenmuth	22	50
Carrollton	29	25
Nouvel	28	30
V.Lutheran	29	46
Hemlock	44	39
Carrollton	41	19
All Saints	39	22
Chesaning	40	33
Heritage B	51	42
Frankenmuth	31	50

WITH PRIDE

SV wrestlers stand with third place trophy.

Heavyweight wrestler Alan Curtis moves against his MLS opponent during a regular meet.

photo by Eric Blower

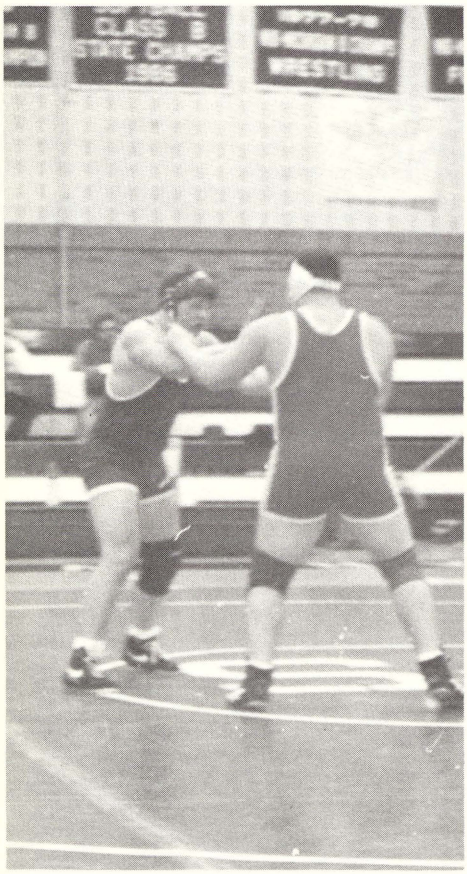

Dan Brenske wrestles his MLS opponent for a SV win.

photo by Eric Blower

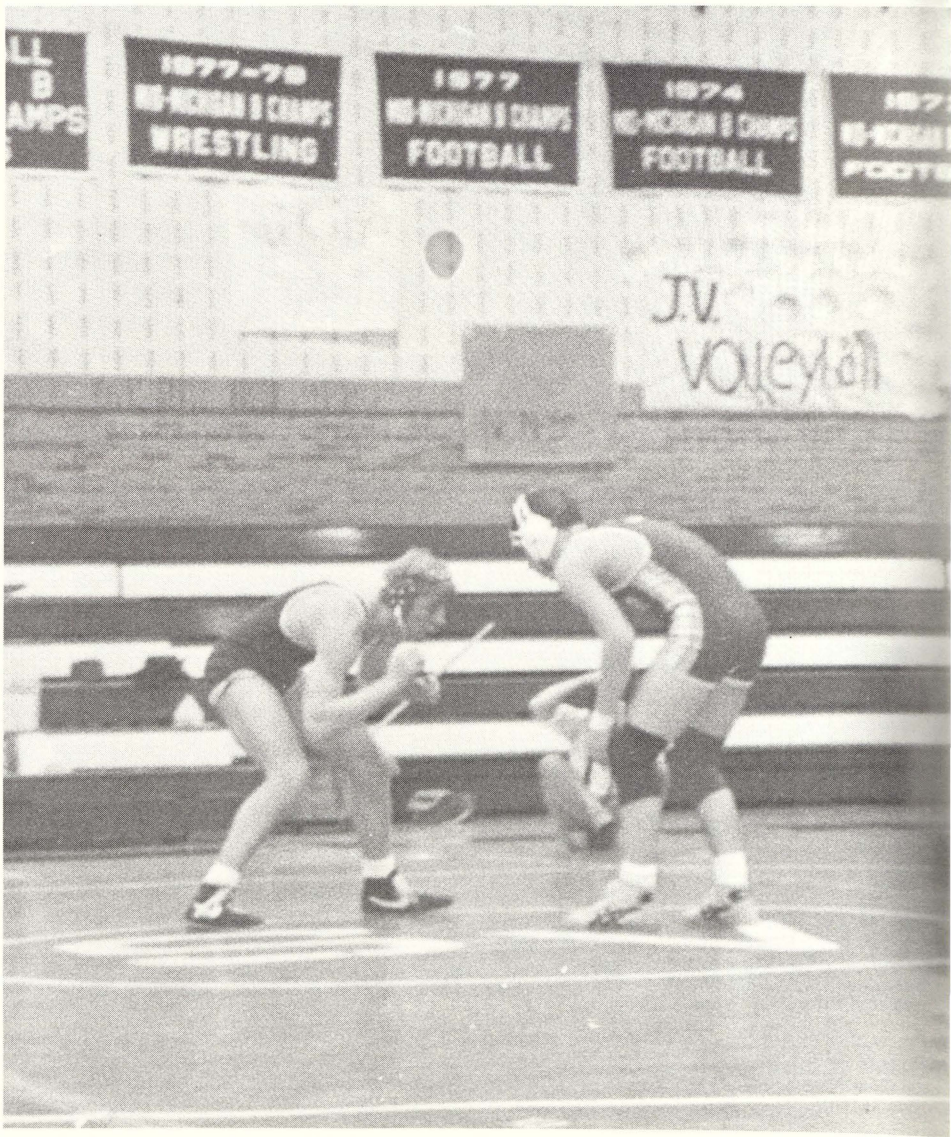

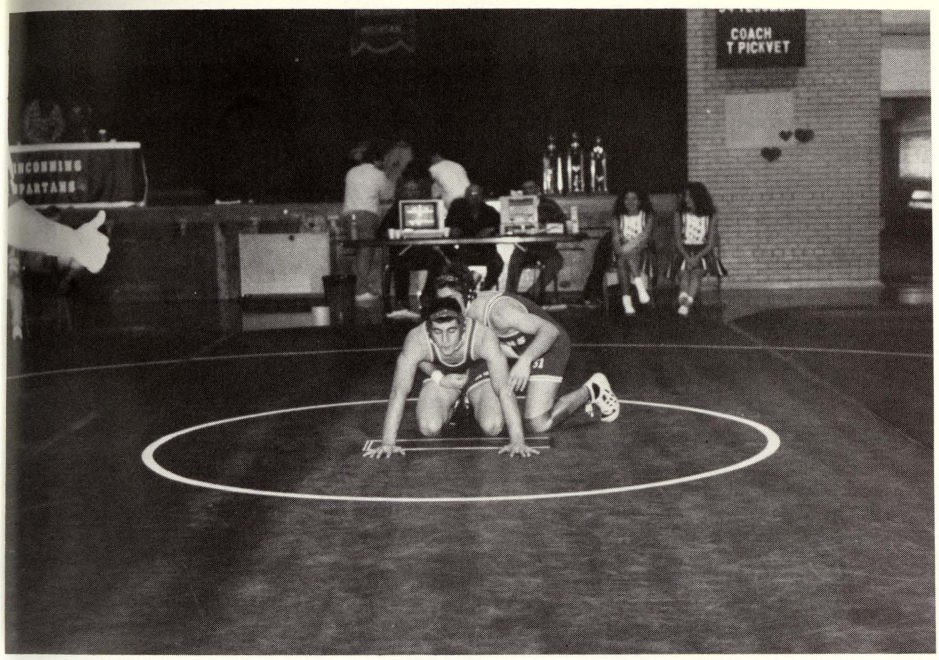

Wrestler Shawn Curell begins his match with confidence and determination. The team ended with a 6-1 league record and 16-4 overall season record.

DISTRICT AWARDS

JOHN ZUCKSCHWERDT
regional qualifier
placed third in districts

ALAN CURTIS
regional qualifier
placed third in districts

VIKINGS GETTING BUSY!

Vikings earn their respect on the mat.

	SV	OPP
St. Charles	60	15
V. Luth	42	36
Pinconning Inv		3RD
Freeland Inv.		7TH
Saginaw Inv		5TH
Freeland	53	15
Standish	53	18
Heritage	45	30
Dow	45	24
Hemlock	42	33
MLS	40	33
Caro	46	21
B. CREEK	15	50
County Inv.		4TH
B. Run	27	43
St. Char.	78	00
ConferenCE		5TH
Garber	39	32
Freeland	47	22
BV	60	15
V.Luth.	51	24
Nouve	69	06
Mt. Morris	47	23
Cass City	30	44
Bridgeport	34	35

front row: Ryan Hare, Jayson Berden, Brent Cox, John Zuckschwerdt, Jeremy Tuggle, Chris Burke, Eric Blower, Dan Brenske back row: Coach Whitney, Adam Crafard, Shawn Curell, Matt Mc Kinstry, Jason Peters, Jason Dupuis, Brian Chinery, Steve Ochoa, Alan Curtis

Coach Whitney brought his skills to Swan Valley to produce a winning attitude for our Wrestling team. On the top is Alan Curtis who said;" I feel knowing all the moves and keeping a steady weight throughout the season helps me be more responsible on and off the mat."

Eric Blower followed the footsteps of Bam Bam Curtis by wrestling to a 20 sec. pin over a Freeland wrestler. Eric who loves to get on a sports high explained, "When I"m in close matches that makes me more successful for a come from behind victory."

Chris Burke, a 130 pounder, liked the one on one competition. He said, "Competing one on one I can't blame others for my defeats but can take credit for my victories."

The team tied a national record by whipping St. Charles 78-0 with all pinfalls. --Jobey Henderson

SPIKING THE BALL
Amy Vedrode and team members Melissa Wieneke, Melissa Rudzinski, and Jenni Ludlum defeat Merrill in the last game of regular season play. photo by Kim Gilbert

VARSITY

	SV	OPP
Carrollton Inv.		first
Carrollton Inv.		semifinals
Bullock Creek	W	L
Ferris Inv.		semifinals
Garber	W	L
Hemlock	W	L
MLS Classic		quarterfinals
St. Charles	W	L
Frankenmuth	W	L
Birch Run	W	L
Freeland	W	L
County Inv.		first
MLS	W	L
Delta Inv.		semifinals
Valley Lutheran	W	L
Carrollton	L	W
Merrill	W	L
Conference		third
District		first

JV front row: Karie Hughes, Cindy Moore, Coach Reeder, Angie Sander, Cara Mackley
back row: Stacy Altman, Shawn Owen, Christi Kretz, Jill Slaggert, Jane Seaver, Coach Richter, Nicki Neagle, Azurely Hartzfeld, Barbi Schoenmeyer, Jill Binder, Michelle Busch

JV

	SV	OPP
Carrollton Inv.		first place
Bullock Creek	W	L
Garber	W	L
Carrollton In		second place
Hemlock	W	L
St. Charles	W	L
B. Run	W	L
Frankenmuth	L	W
Freeland	W	L
Vassar Inv.		first place
MLS	W	L
V. Lutheran	W	L
Carrollton	W	L
Merrill	W	L
Bridgeport	W	L

VARISTY SPIKES IT UP

Rank eight in State Class B, Win Districts,

VARSITY first row Melissa Wieneke second row Lori Merry, Amy Vedrode third row Jamie Rausch, Jamie Kolton, Melissa Rudzinski fourth row Coach Koppenhofer, Jamey Thom, Stacy Kennelly, Michelle Hughes, Jenni Ludlum

AWARDS: Melissa Wieneke - The News 1992 Dream Team
Jenni Ludlum, Lori Merry, Stacey Kennelly - Class B All-Area

District Champs ranked eighth in Class B by MIVCA. "We are a team of ten girls who work extremely well together. They work hard on the fundamental skills and come together as a unit with synergy. They are very smart and learn 'some' every time we play. They support each other 100%" explained Coach Koppenhofer.

"One of the varity's most exciting games was against Carrollton in the semifinals of the County Inv. It was so intense throughout the whole game," said Michelle Hughes. SV went on to take first place. The team also experienced playing against the Russian team. "It was like playing against 21 year olds but we handled ourselves pretty well," commented Jamey Thom. --Stacy Yackel

Melissa Wieneke was selected for the News 1992 Dream Team. Jenni Ludlum, Lori Merry, Stacey Kennelly were awarded Class B All-Area.

Everything went well this year for the JV Volleyball Team that almost had an undefeated season. The team have played together for 1-2 years, so it is not a whole new team. "Our goal for this year is 90% serving, and to improve skill level, so we can beat Frankenmuth at our last tournement," said Coach Reeder. --Rikke Nielsen

Freshmen made a terrific run this year. Sarah Brenske stated that she likes "Working as a team, It's a sport that I enjoy very much." Heidi Wesner said, "I contributed because I like the sport and it keeps you healthy." A good team made a good effort and has made good. --Jay Fosgitt

FRESHMAN front: April Schultz, Courtney Le May second row: Shelley Vasey, Summer Zeitler, Nicole Coven, Amy McKinstry, Lisa Schrader third row: Amy Schluckbier, Shari MacNeil, Sarah Brenske, Jodi Ecarius, Tammy Mertes, Wendy Staples, Andrea Moretuzzo, Coach Richter

FRESHMAN	SV	OPP
John Glenn	W	L
Garber	W	L
Heritage	L	W
Breckenridge	W	L
Carrollton	W	L
Garber Inv.		second
Garber	W	L
Carrollton Inv.		second
Meridian	W	L
Carrollton	W	L
Bridgeport	W	L
SV Inv.		first
Heritage	W	L
NW Midland	W	L
John Glenn	W	L
Bridgeport	W	L

VARSITY ON THE MOVE

Reaching third place in league after starting in basement

Varsity team played well this year. "The strong points of this team are being able to work hard at all times and working together," replied Milton Hill. During practices, they go over which offense and defense they will play in the next game, and also different drills to help certain areas of their game. "We played good aggressive defense and have a quick team, although we could improve on our defense, but we need the most improvement on our mental attitude and intensity level," said Matt Matuzak. Best game was against Carrollton; they played hard, shot well and were excellent on offense and defense. They played their best throughout the season, and that was their main goal. --Tricia Restifo

JV record was 9 wins and 10 losses. Gary Williams said his best game was "when we played Garber, I played extremely good defense, the man I guarded was scoreless." Gary scored 14 points that game. Andy Young said his best game was against Freeland, he scored 11 points. He felt he could improve on aggressiveness. Gary said he enjoyed everything! He said "the team has alot of talent and a good attitude, that always provides for alot of fun!" --Art Hammond

Freshman team rang in its first season only losing one. Lead by Coach Call, the Vikings finished off with a 18-1 record. "I really like the way Coach Call coaches, and he lets our team play the way we can play." said Kyle Rock. This season was big for freshman, a signal of better things to come for Swan Valley basketball. --Eric Panknin

	SV	OPP
Hemlock		57-58
Merrill		67-72
V. Lutheran		46-63
Freeland		41-48
B. Creek		66-63
St. Charles		41-37
Frankenmuth		47-59
Carrollton		61-62
Birch Run		71-68
MLS		52-49
V. Lutheran		52-74
Freeland		70-53
Hemlock		62-52
B. Creek		62-53
Caro		48-57
Carrollton		44-65
E. Garber		82-75
Merrill		67-68
MLS		37-55
St. Charles		65-62

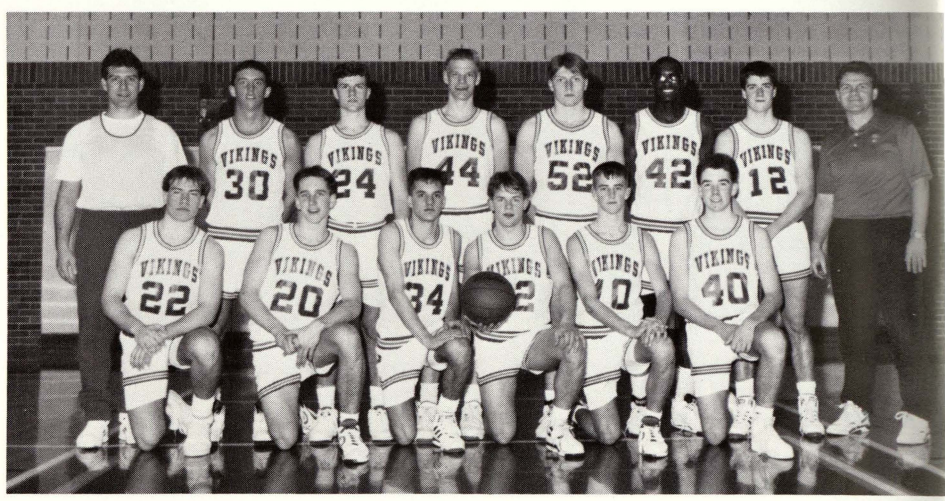

VARSITY front row: Matt Matuzak, Joe O'Toole, Brian Manial, Craig Koons, Scott Kruege
Chris Dunkle back row: Kevin Tack, Kevin Hepinstall, Eric Weber, Mike Spradlin, Milton Hil
Greg Martin

JV	SV	OPP
Hemlock	58	62
Merrill	67	72
Valley	27	80
Freeland	68	59
Bullock Cr.	59	53
St. Charles	68	66
Frankenmuth	50	53
Carrellton	59	58
Birch Run	54	60
MLS	51	55
Valley	25	52
Freeland	72	71
Hemlock	67	69
Bullock Cr.	52	42
Caro	43	48
Carrollton	53	79
Garber	64	60
Merrill	75	61
MLS	59	37
St. Charles	57	69

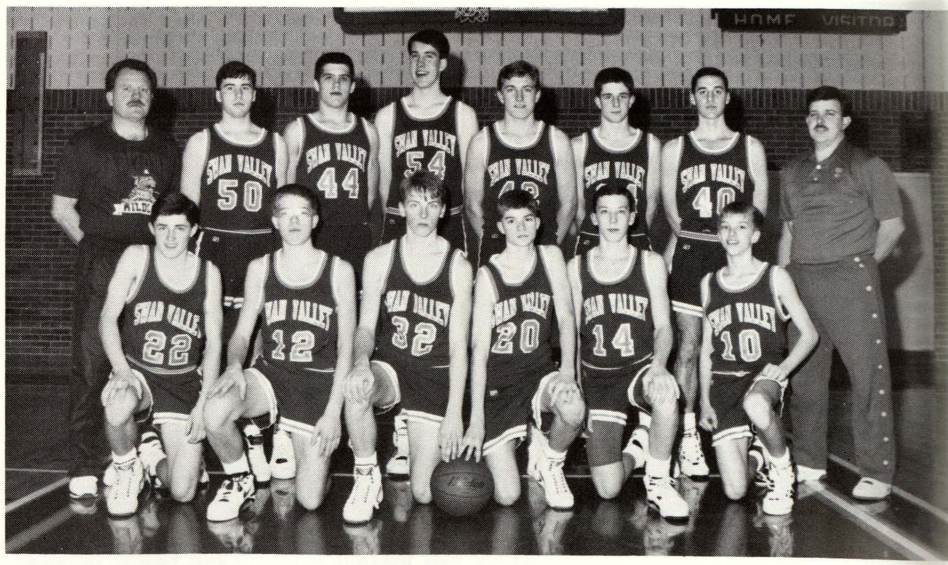

JV front row: Brian Call, Stacy Spence, Gary Williams, Steve Martin, Jim Nadolny, And
Young
back row: Coach Tietz, Mike Starkweather, Dan Cuthbertson, Jim Miller, John Doyle, Ma
Doyle, Jamie Engel, Coach Roberts

PLAYING OUTSTANDING OFFENSE
Milton Hill, Scott Krueger, and Joe O'Toole extended a play with success. They defeated St.Charles with a 65-62 Victory.
Photo by Kim Gilbert

AIRING IT OUT
Mike Coman takes a jump shot.

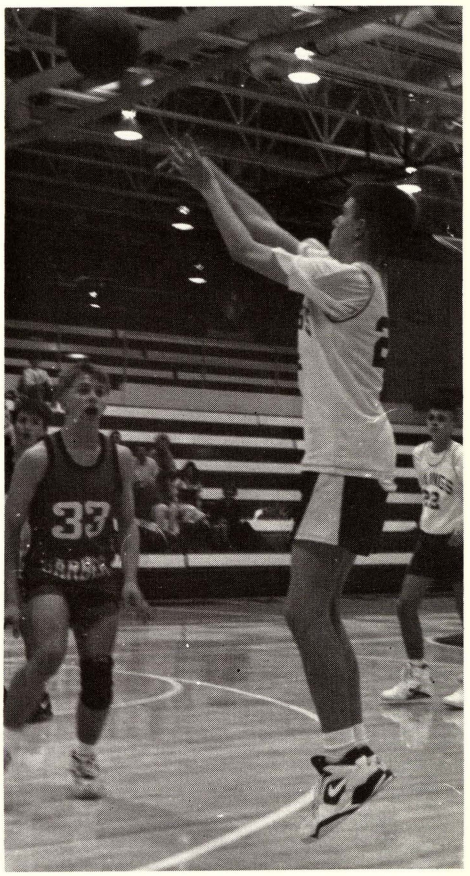

FRESHMAN back row: Coach Call,Chris Roka,Matt Stimpson,James Reynolds,Jeff Wendt-,Dean Wenzel,Chris Baldwin,Kyle Rock,Mike Coman,Steve VanDyke,Kim Gilbert front row-:Cory Kabobel,Ken Haggitt,Jayesh Shah,The Basketball,Mike Curbey,Douglas Hoppe,John Schroeder

FRESHMAN	SV	OPP
Hemlock	49	54
Merrill	57	48
Freeland	67	37
Bullock Creek	68	52
V. Lutheran	73	54
St. Charles	59	56
Carrollton	58	20
Birch Run	66	47
Chesaning	82	70
V. Lutheran	87	31
Freeland	52	49
Hemlock	77	69
Bullock Creek	68	64
Caro	68	61
Carrollton	59	48
E. Garber	61	59
Merrill	68	61
John Glenn	59	48
St. Charles	61	59

VARSITY SOFTBALL TEAM
first row: Lisa Gustin, Melissa Skulley, Summer Zeitler, Jenni Ludlum, Angie Sanders, Lisa Vedrode, second row: Amy Vedrode, Jamie Rausch, Coach Kennelly, Stacy Schrems, Jamie Thom, Stacy Kennelly, Jaime Kolton, Kerri Hepinstall, Shawn Owen

VARSITY SCORES

	SV	OPP
SV Inv.	second place	
Nouvel	10,4	0,0
Bullock Creek	7,11	1,1
Vassar	20,17	0,0
N. Branch	18,18	1,8
St. Charles	3,7	2,1
Freeland	5,11	0,1
Jackson Inv.	first place	
Millington	8,16	0,7
MLS	16,8	2,0
Hemlock Inv.	second place	
Carrollton	13,14	1,0
Merrill	2,16	0,8
Frankenmuth	4,16	1,2
Hemlock	12,14	1,0

VIKING PRIDE

Shines with JV and Varsity winning seasons

VIKING SPIRIT! That's what the varsity softball team had. The team consisted of four seniors, five juniors, five sophomores and one freshman. The members all came together with pride for a great season.

Senior Lisa Vedrode, who has played softball for four years in high school and ten years throughout her summers, felt that the strong points were the tradition that they always work hard as a team, along with their coaching staff. Lisa has played catcher and third base for Swan Valley.

The team won the Tri-Valley Conference with an impressive 34 - 5 record.

AWARDS:
All Conference - Stacy Kennelly, Jodi Kelly, Melissa Skulley, Jenni Ludlum Second Team - Lisa Vedrode, Jamie Kolton
All District - Stacy Kennelly, Jenni Ludlum, Summer Zeitler Honorable Mention - Angie Sander, Jamie Rausch
--Amy Royal and Aly MacDonald

SENIOR Lisa Vedrode along with the other seniors have been playing together for the past three years and have recorded 103 wins and 17 losses.
photo by Kim Gilbert

JV SOFTBALL TEAM
front row: Melissa Rudzinski, Nicole Toft, Nicki Neagle, Jill Slaggert, Karie Hughes, Shelley Vasey second row: Coach McIntyre, Brooke Kabobel, LeAnne Greif, Jodi Ecarius, Cara Mackley, Christi Kretz, Jill Woloszyn, Coach Adams

JV SCORES

	SV	OPP
Nouvel	23,9	17,2
Bullock Creek	13,2	23,7
SV Inv	second	place
Vassar	23,2	13,2
N. Branch	15,19	0,11
Hemlock	10,20	0,7
ST. Charles	16,1	24,12
Freeland	12,0	12,1
Hemlock Inv.	first	place
Millington	9,4	0,12
MLS	18,0	24,8
Carrollton	10,17	0,7
Merrill	13,17	0,16
Frankenmuth	14,9	4,7

The J.V. softball team, consisting of some amazing freshman, sophomore, and junior girls made Swan Valley a proud school

As a team, the Vikings worked together in scoring big and improving their batting. The J.V. girls who were inspired by the varsity team, showed an astonishing playing aspiration. The S.V. girls were like one family, they supported one another for good team work.

Putting feelings into the hard work was the best thing to do when they wanted to win a game. As Brooke Kabobel explained, " I like each girl as an individual. They all have something to give to the team. Whether it be great hits, great fielding, or great attitudes and spirit!" The Lady Vikes played some tough games placing first and second at invitationals. Through thick and thin, they went for the win!

— Brooke Kabobel

SETTING THE RECORD Senior Stacy Kennelly was 29-4 this season with 0.32 ERA and 329 strikeouts. She was 86-13 with 0.44 ERA and 797 strikeouts over the past three years, named all state twice, all conference and all district for three years.
photo by Kim Gilbert

BOYS TRACK front row: Matt Leach, Chris Burke, Jeremy Tuggle, Jamie Engel, Eric Blower, Dan Johnson, Steve Sowvlewski, Greg Kriecher
middle row: Steve Short, Brent Cox, Jeff Anderson, Jeff Schrems, Joe O'Toole, Chris Baldwin, John Schroder, Steve VanDyke
last row: Coach Koons, Ray Peters, Chris Dipiero, Alan Curtis, Bill Morlik, Chad Toth, Mike Schmidt, Mike Curbey

SCORES	SV	OPP
Carrollton	75	53
Hemlock	98	39
Bullock Creek	66	69
St. Charles	94	34
Freeland	114	12
MLS	59	69
Merrill	110	17
John Glenn	89	39
Conference		third

SUCCESSFULL TEAM

Sends 800m relay team to Class B State Finals

The 1991 track season was up and down. Close matches with MLS and Bullock Creek were the teams only defeats. Injuries and eligibility became factors late in the season also.

SV still qualified for the meet of Champions, and the state meet. Bill Morlik, Jobey Henderson and Milton Hill were three of the few who were leaving. Look forward for SV to be more competitive in the 1992 school year.
--Jobey Henderson

Boys Division Track Meet Results:
SV scored 85 points to end up tied for third in the Tri-Valley Conference.
Dan Cuthbertson -1st-High Hurdles
-3rd Low Hurdles
Dan Johnson -2nd -Low hurdles
-4th -200mm dash
Jeff LaPorte -3rd -Shot put
-4th -400 relay
Alan Curtis -3rd -Discus
-5th Shot
Eric Blower -3rd 400m run
-3rd 800 relay, 4th 1600 relay
Ray Peters -3rd 800 & 4th 400 relay
Steve Sowulewski -1600 relay
Milton Hill -3200 relay -800 relay
-3rd- 4th 800 & 1600 relay
Steve Short -3200 relay - 4th 1600 relay
-5th 3200m run
Jeff Anderson -3200 relay- 4th
Chris Baldwin -3200 relay- 4th
Jeremy Tuggle -3200m run- 4th
Bill Morlik -Discus- 4th

Saginaw County Track Meet results:
3rd - 800 relay - Blower, Engel, Henderson, Johnson
400 relay - Blower, Engel, Henderson, LaPorte
5th - 1600 - Blower, Engel, Sowulewski, Hill
5th - discus - Curtis
5th - high hurdles - Cuthbertson
5th - 3200 run - Short

State Qualifiers: Eric Blower, Jamie Engel, Jobey Henderson, and Dan Johnson in the 800 relay

--Art Hammond

ELEVENTH IN STATE CLASS B 800M RELAY
Jobey Henderson, Jamie Engel, Eric Blower, and Dan Johnson placed 3rd in county for the 800m and 400m relay. They placed 2nd for 800m relay and 5th for 400m relay in the regionals.

Coach Koons gets ready for another day at the races.

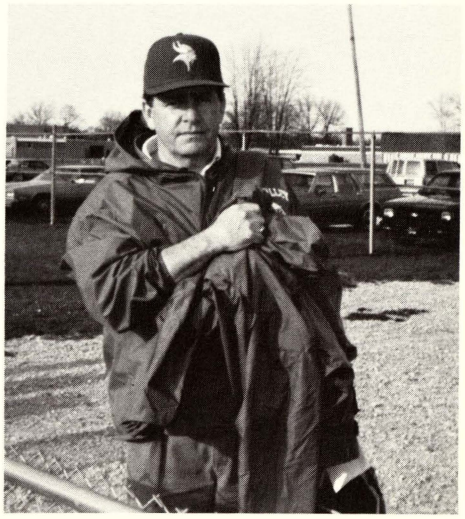

Dan Cuthbertson placed 5th in high hurdles at the Saginaw County Track meet May 27 at Arthur Hill.

Steve VanDyke wins another 800m relay.

Freshman runner Christina Brandel stretches it out as she goes for the win in the 800m. She placed second at the Saginaw County Track Meet on May 27 at MLS.

Sophomore Jessica Chartrand gives it her all in the mile relay. Her team placed fourth at the county meet.

Junior Amy Seaver bringing in the last leg of the mile relay. Amy placed third in the 400m dash and fourth in the mile relay at the county meet.

photos by Eric Blower and Jobey Henderson

GREAT SPIRIT!

Girls win ten metals at the Saginaw County Meet

The girls track team had a season of togetherness this year. The team only won two meets but the members had a lot of fun. "We may not be winning, but we are earning a lot of points and improving as individuals," says Sarah Booth.

The team practiced everyday after school for an hour to an hour and a half. Practices involved warming up, stretching, then they work on their individual events. When asked about the benefits of being on the track team, Shannon Creed replied, "Meeting new people from different schools, getting to know the people from your school better, building up muscle and keeping well toned."

On May 19, the girls track team placed 8th out of 15 teams at the Tri-Valley Conference Track Meet. Leading Swan Valley were Amy Seaver (5th-400m-1:04.1), Christina Brandel (2nd-800m-2:33.7) and the 1600m relay team of Gretchen Young, Christina Brandel, Jessica Chartrand and Amy Seaver (4th-4:24.9).

On May 12, the girls track team placed 6th out of eight teams at the TVC West Division meet.
Shot Put- Jane Seaver-6th
3200 Relay-3rd-Sarah Booth, Shannon Creed, Kris Grillo, Christina Brandel
800 Relay-5th-Gretchen Young, Amy Seaver, Jessica Chartrand, Christina Brandel
Long Jump-6th-Amy Seaver
1600 run-4th-Sarah Booth
Discus- 5th-Jane Seaver
400m run-2nd-Amy Seaver
800m run-4th-Christina Brandel
1,600m run-4th- Sheri MacNeil, Christina Brandel, Jessica Chartrand, Amy Seaver

On May 27 at the Saginaw County Meet the girls won ten medals. Results were:
3200m relay - 5th place - Shannon Creed, Kristi Sedgwick, Kris Grillo, Christina Brandel
1600m relay - 4th place - Sheri macNeil, Christina Brandel, Jessica Chartrand, Amy Seaver
400m run - 2nd place - Christina Brandel

--Tricia Restifo and Rikke Nielsen

GIRLS TRACK TEAM Front row: Michelle Hughes, Kris Grillo, Jennifer Call, Amy Seaver, Gretchen Young, Sarah Booth, Lindsay Stevens
Second row:Andrea Moretuzzo, Kristi Sedgwick, Letha Miller, Lisa Schrader, Sarah Brenske, Jane Seaver, Sheri MacNeil, Amy McKinstry, Jenny George, Tammy Moore
Back row:Coach Trombley, Jessica Chartrand, Cheri Hauk, Nicole Smith, Christina Brandel, Shannon Creed, Kristen Howley, Kelli Deibel, Kim Gaona

SCORES

	SV	OPP
Carrollton	70	52
Hemlock	28	98
Bullock Creek	50	78
St. Charles	52	76
Freeland	52	74
MLS	44	83
Merrill	83	33
John Glenn	47	79
Division Meet		sixth
Conference		eighth

LEAGUE CHAMPIONS

Varsity wins Tri-Valley West

Varsity baseball team made it to the District Class B finals and compiled a 21-13 season record.

The Vikings clinched the Tri-Valley West Division baseball title by defeating the Hemlock Huskies Tuesday, May 26. They took the doubleheader 2-1 and 5-3. Pitchers Kevin Tack and Eric Weber combined in the first game for a four-hitter. Junior Greg Martin had two hits. Scott Krueger and Eric Weber combined in the second game for a five-hitter. Junior Craig Koon led the bat attack with a pair of hits.

VARSITY PITCHER
Senior Eric Weber pitched a 6-2 record, three saves, and 109 strikeouts. He received all-conference and all-region honors.
photo by Kim Gilbert

VARSITY BASEBALL TEAM
second row:Coach Dennison, Jon Brandel, Greg Martin, Eric Weber, Kevin Hepinstall, Matt Matuzak, Kevin Tack, Coach Altman,
front row:Chris Rivette, Sonny Burgdorf, David Filary, Craig Koons, Brian Manial, Craig Rubis, Scott Krueger

VARSITY SCORES

	SV	OPP
Nouvel	4, 5	7, 8
Bullock Creek	1, 2	0, 4
Vassar	0, 3	2, 5
N. Branch	5, 13	4, 2
Bridgeport	2, 7	3, 10
St. Charles	3, 14	2, 1
Freeland	4, 14	7, 1
Valley Luth.	4, 15	0, 1
Millington	0, 5	1, 7
MLS	14, 9	0, 1
John Glenn	8, 6	9, 1
Carrollton	11, 25	0, 1
Merrill	9, 5	3, 1
Nouvel Invit.	2	7
Frankenmuth	2, 11	3, 1
Hemlock	2, 5	1, 3

Senior Matt Matuzak blasts the ball into orbit. photo by Kim Gilbert

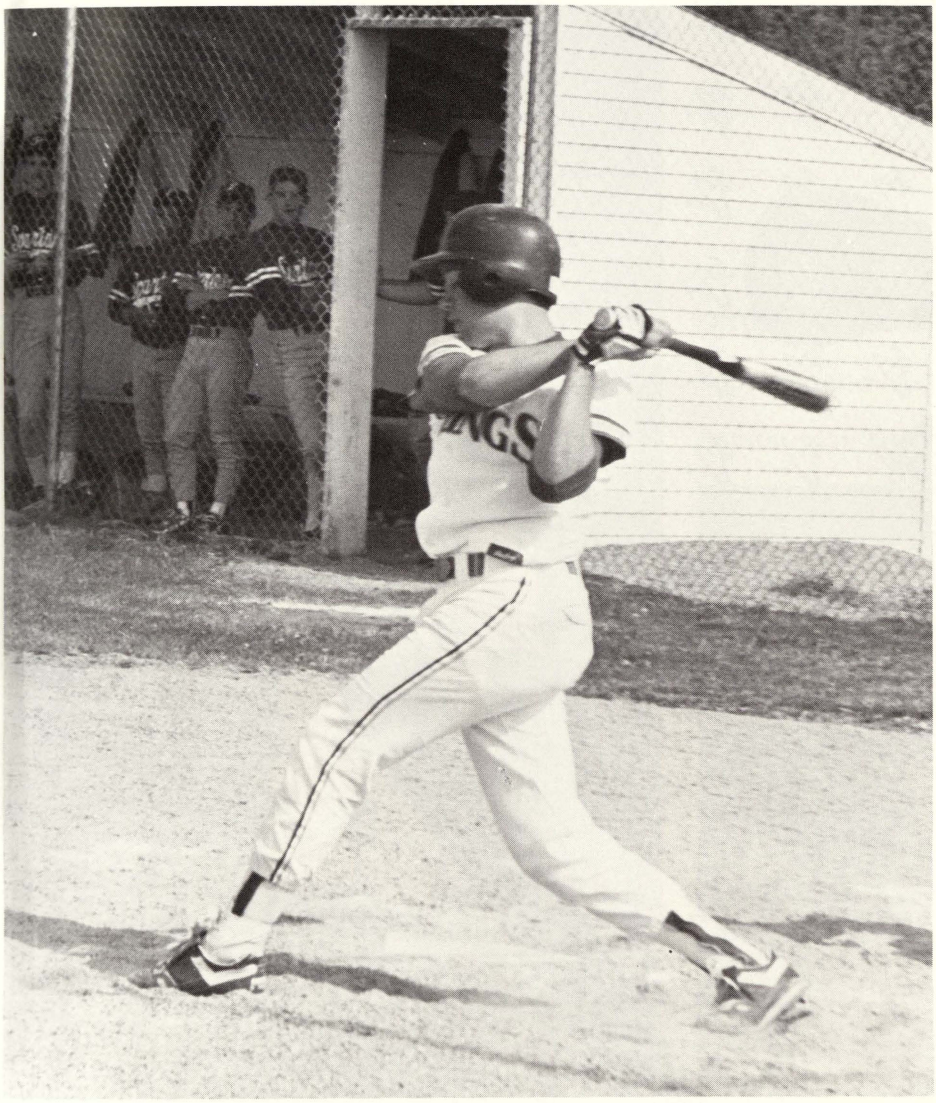

92 was an excellent season for the JV Baseball team. With sixteen wins under there belt, the team was strong.

Jeremy Stockford and Tom Fox, both sophomores, numbers 42 and 15, were interviewed. Jeremy played shortstop, and Tom played third and second base, shortstop, and pitcher. Tom said he chooses his team number by how old he is at the time. Jeremy and Tom have been playing baseball for ten years. Jeremy said that batting was his favorite part of the game. "The crack of the bat, the adrenaline flowing through you as you rush to first, and the thrill of tagging the bag a second before the throw comes in," commented Tom about his favorite part of the sport. Both had best moments of the seasons. Jeremy's was an inside the park homerun, and Tom said, "What was the best moment of the year? Well, we did terrible at the beginning of the year, but what surprised me the most is how we hung in there and toughed it out to have a winning season."

Jeremy described the team, "Fun, because Eric Reid is the life of the team.", and Tom said, "What one word could you use to describe the team? Why, Seamon! Every time we heard the name, we seemed to do better!" I guess "Seamon" says it all!

---Jay P. Fosgitt

JV SCORES

	SV	OPP
Nouvel	4	24
Bullock Creek	5,1	10,5
N Branch	3,0	2,9
Bridgeport	8,1	18,0
St. Charles	9,7	4,4
Freeland	10,13	7,6
Valley Luth.	5,9	14,2
Millington	5,11	6,9
John Glenn	10,16	9,11
Carrollton	21,6	5,8
Merrill	14,15	4,5
Frankenmuth	2,7	12,6

JV BASEBALL TEAM back row: Kim Gilbert, Jason Dupuis, Eric Reid, James Reynolds, Kyle Rock, coach Call, Steve Martin, middle row: Steve Ochoa, Jason McNeil, Brian Call, Greg Halm, front row: Tom Fox, Chad Bannan, Doug Hoppe, Jeremy Stockford, Jay Shah

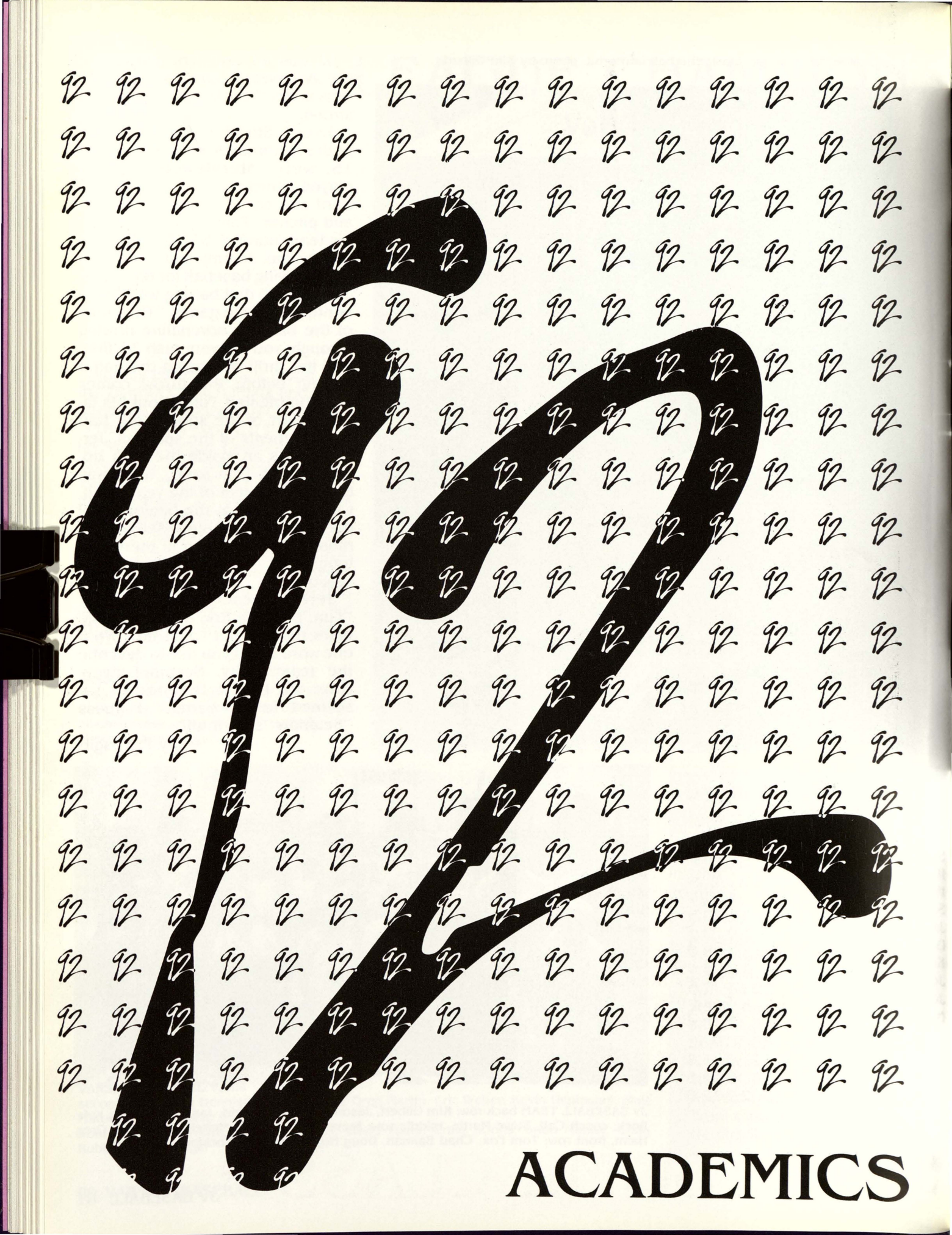
92
ACADEMICS

OUTSTANDING SENIORS

Scott Durand and Jenni Ludlum

Salutatorian Heidi Schickinger and Miss Ederer

TOP TWENTY GRADUATES

Sarah Booth
Heather Brown
Hollie Denome
Scott Durand
Jason Erlenbeck
David Filary
Kimberly Gilbert
Jennifer Henderson
Jennifer Ludlum
Noel Marsden
Kerri Meyer
Christine Pierce
Heidi Schickinger
Melissa Skulley
Carl Strickland III
Eric Weber
Thomas Wenzel
Melissa Wieneke
Kelly Wright
Gretchen Young

SHOW SOME CLASS!

ACADEMICS ADAMS - BUTCHER

Mr. Adams
Pre-algebra, Algebra II, Business Law, General Business

Mrs. Ayers
Physical Science, Careers, Study Skills

Mrs. Bell
General Math, Geometry, Applied Math

Mr. Bird
Academic English IV, Basic English IV

Mrs. Burnside
Academic English III, Psychology, Economics

Mrs. Butcher
Accounting I, Typing, Business Machines

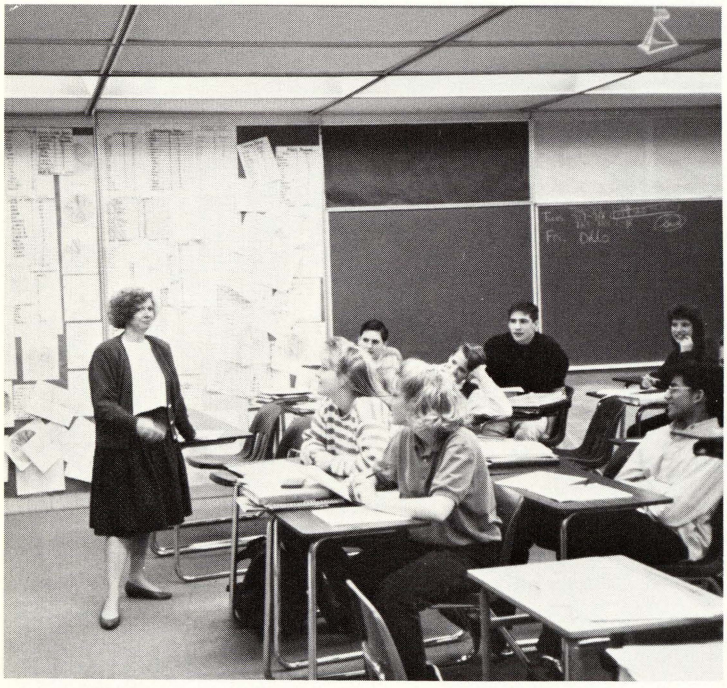

Mrs. Bell teaches third hour Geometry students.

Explaining the graph Mr. Adams answers questions from Algebra II students.

--Jobey Henderson

photos by Kim Gilbert

In Accounting class, Mrs. Butcher has her students compare their work with her answers.

Psychology class requires a lot of study, and Mrs. Burnside helps her students understand the basic principles of psychology.

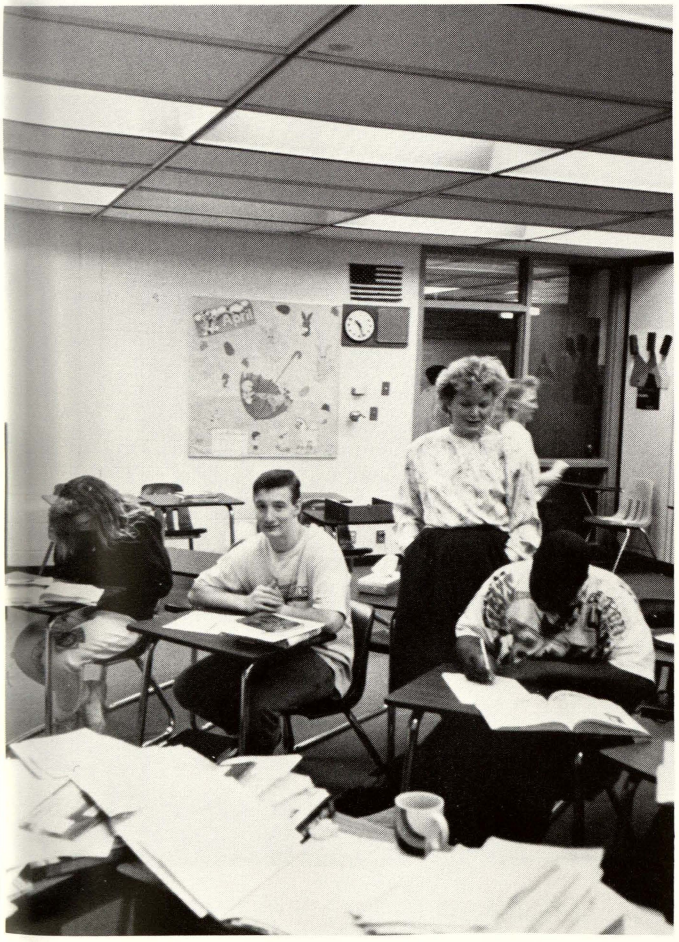

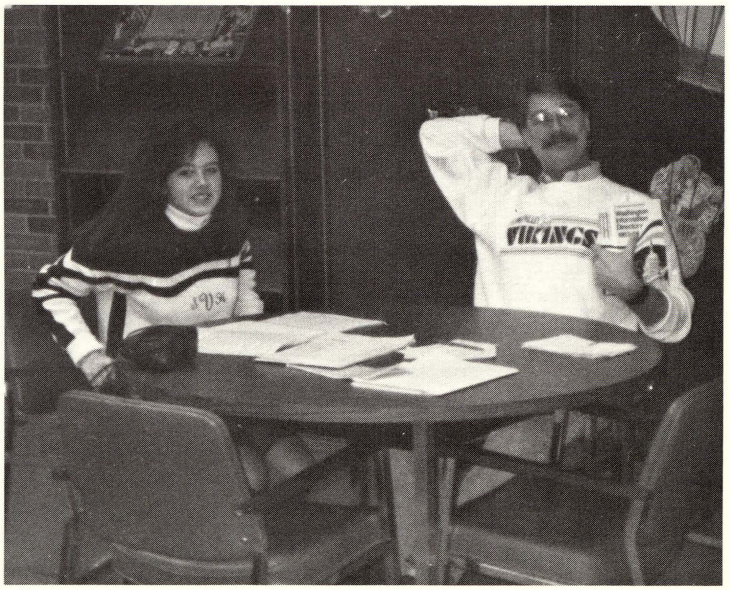

Mr. Bird, English and Drama teacher, relaxes while helping student Kim Neagle with her library research.

Mrs. Ayers guides students while making sure they understand and complete their assignments for the day.

--Amy Royal
photos by Kim Gilbert

Mr. Guilford gives directions to Sophomore Jamie Engel. Senior Scott Durand is also working with AUTO CAD.

During Academic English I Mrs. Debozy explains an assignment to Freshman Amy McKinstry. Mrs. Debozy also teaches Academic English III.

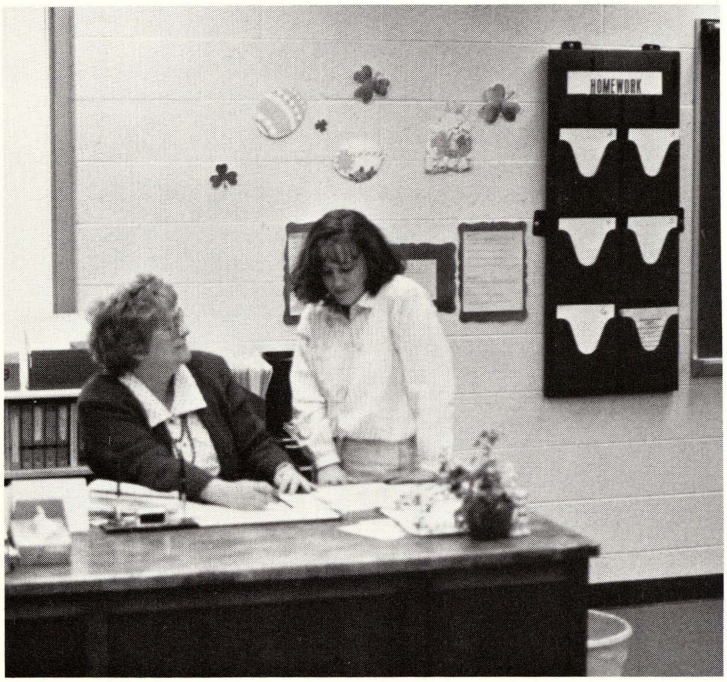

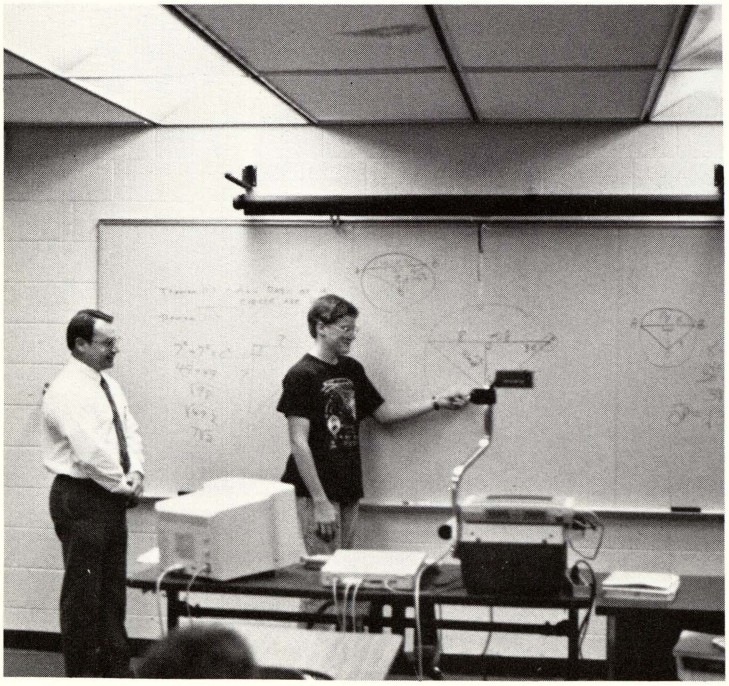

Mr. Cichowski watches Mike Gosen explain his work to his classmates during Geometry class.

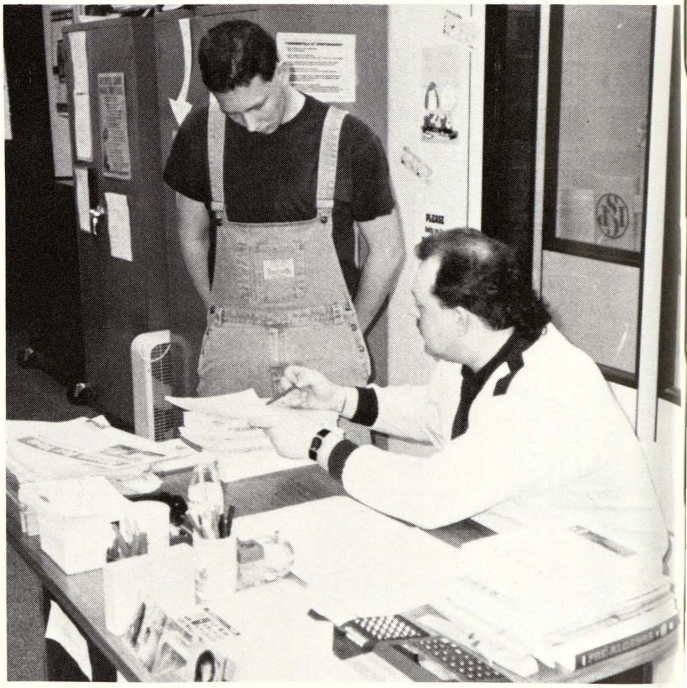

Mr. Hicks helps students in his Communications class.

--Art Hammond, photos by Kim Gilbert and Eric Blower

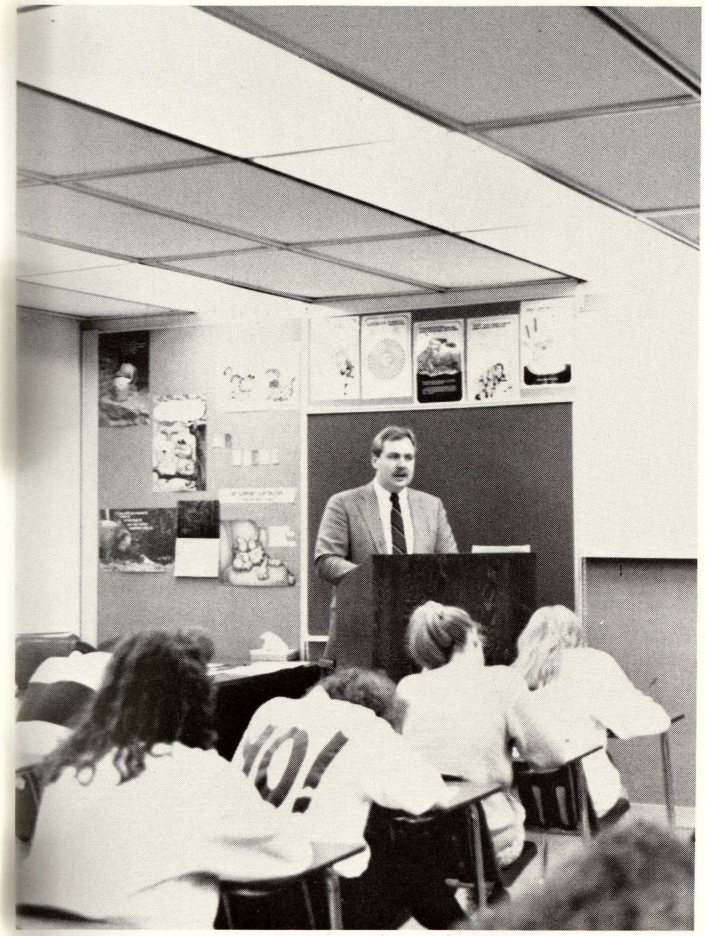

English II students practice their writing skills as Mr. Hoewe amswers questions.

Students relive history in Mr. Howard's third hour U.S History class.

--Jay Fosgitt, photos by Eric Blower and Kim Gilbert

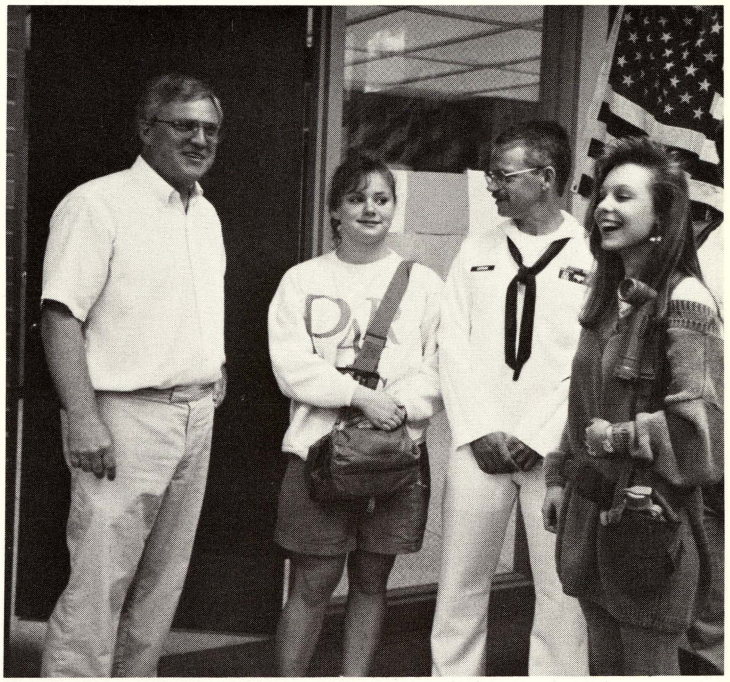

ACADEMICS CICHOWSKI - HOWARD

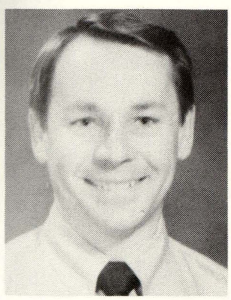

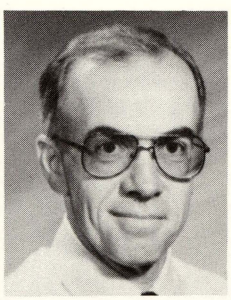
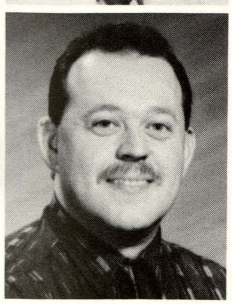
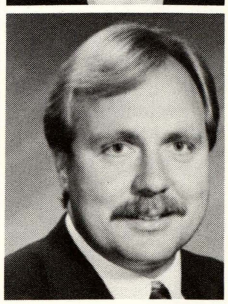
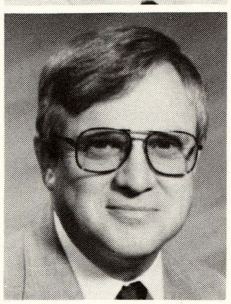

Mr. Cichowski
Geometry, Computer Literacy and Application

Mrs. Debozy
Academic English II and III

Mr. Guilford
Auto Cad, Mechanical Drawing, Physical Science, Small Engines

Mr. Hicks
Current Events, Human Development, Communications, Math, Reading

Mr. Hoewe
Academic English II, Basic English I and III

Mr. Howard
U.S. History

Proudly directing the High School band, Mr. Michelson is also the band director at the Middle School for sixth, seventh, and eighth grade bands.

Mrs. Koppenhofer instructs Girl's P.E. class first hour and then teaches classes at SV Middle School.

Mrs. Kowalczyk's French Classes
Front Row: Melissa Balzer, Laura Koester, Hope Volker, Carie Malleck, Beth Gast, Mrs. Kowalczyk
Second Row: Courtney Blohm, Lauren Lang, Melissa Mitchell, Carrie Szabo, Tricia Bennett
Third Row: Jessica Redburn, Shantell Thom, Kim White, Jill Smith, (Brandon Colpean), (Jason McNeil), (Jeff Rood)
Fourth Row: Dan Tanner, Jim Jacobs, Kelly Haveman, (Matt Doyle), (Mike Ayers), (Chris Ballosh), (Jeff Whelton)
Fifth Row: Shawn Price, Cameron Taylor, Peter Saxjaer
These are French I students from Hemlock, Merrill, and SV high schools as well as French II students from SV.

--Tricia Restifo
photos by Kim Gilbert and Eric Blower

ACADEMICS

HUMPHREY - MICHELSON

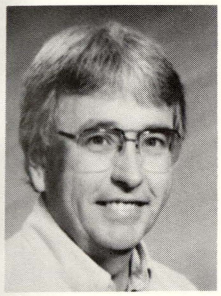

Mr. Humphrey
Geography

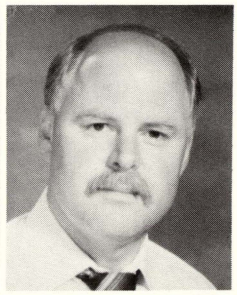

Mr. Kennelly
Physical Education, Health

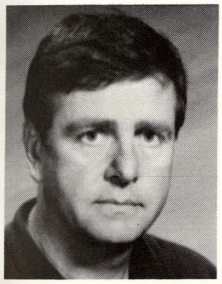

Mr. Koons
World History, Physical Education, Government

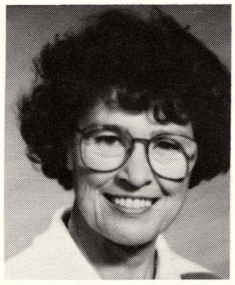

Mrs. Koppenhofer
Physical Education

Mrs. Kowalczyk
French I and II

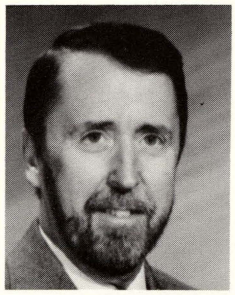

Mr. Michelson
Band

Kyle Rock watches Mr. Humphrey as he lectures to his. nineth grade World Geography class.

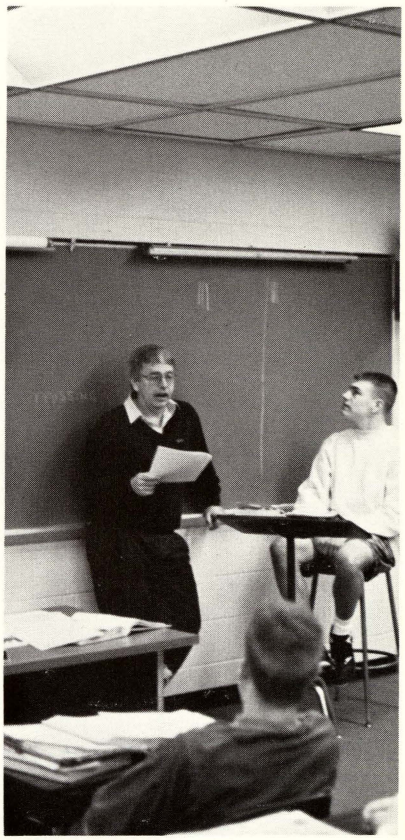

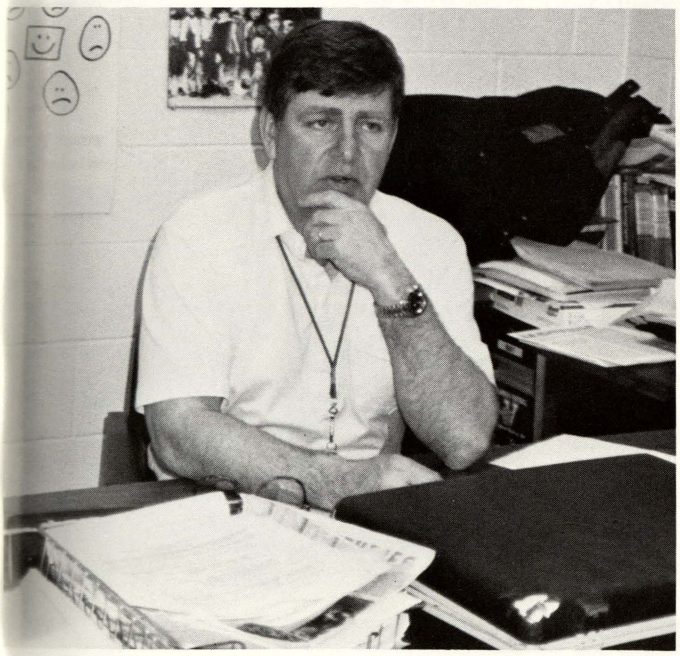

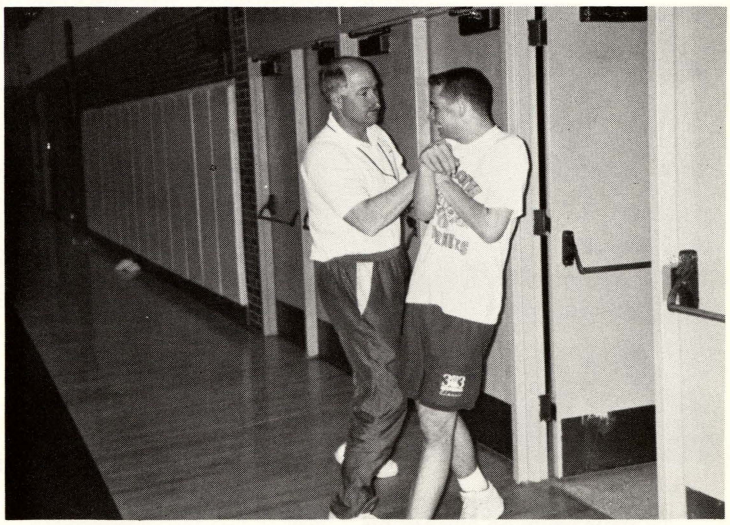

Mr. Kennelly jokes around with James Reynolds during third hour physical education class.
Mr. Koons offers advice during his government class.
--Fay Solis, photos by Kim Gilbert and ERic Blower

Mrs. Reeder corrects papers for Family Child Development Class. Mrs. Reeder also teaches classes at the middle school.

Mrs. Schneider discusses an assignment with Jeremy Burmeister and Brian Call. Mrs. Schneider is also the nineth and tenth grade counselor.

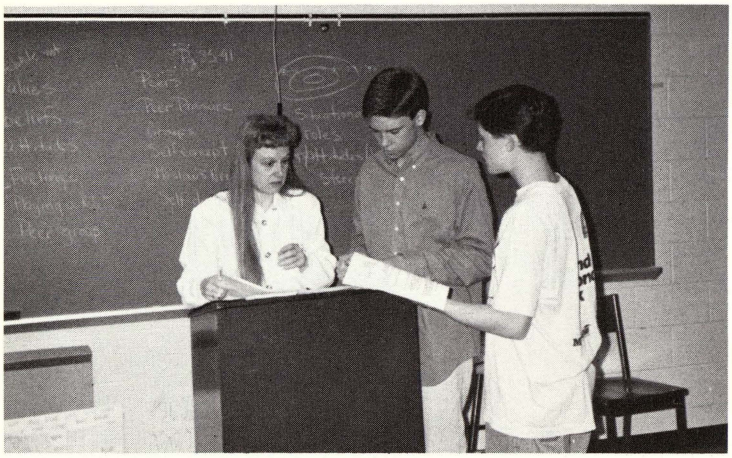

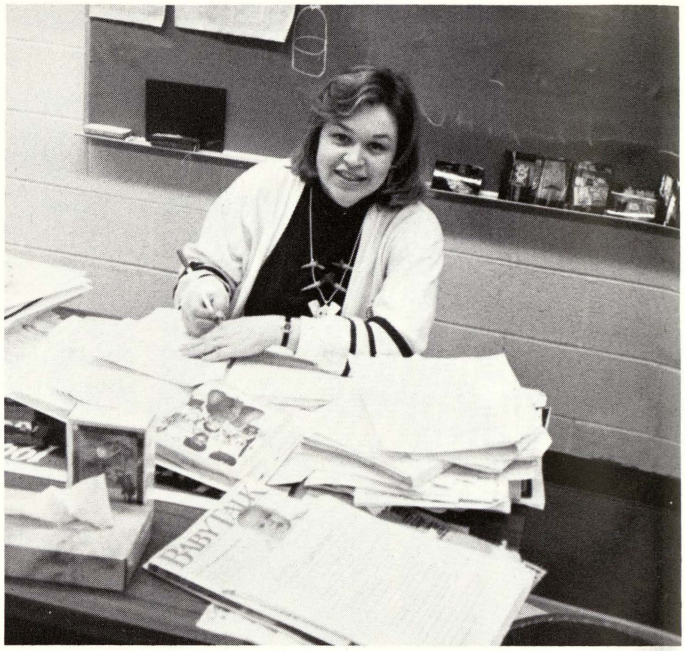

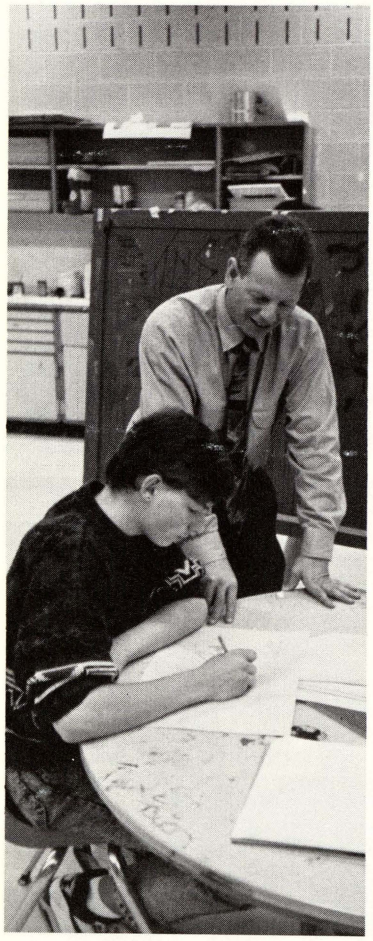

Mr. Miller looks over Matt Trumble while he finishes his art project.

--Stacy Yackel
photos by Kim Gilbert and Eric Blower

ACADEMICS MILLER - SCHNEIDER

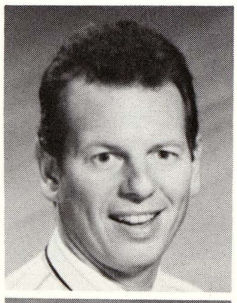

Mr. Miller
Art I and II

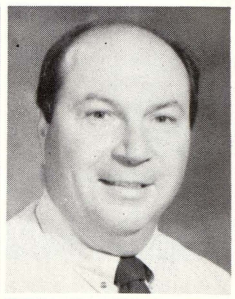

Mr. Musial
Metals, Wood, Auto Cad

Mrs. Nassif
Biology I and Yearbook

Mrs. Reeder
Family Relations/Child Development, Home Economics

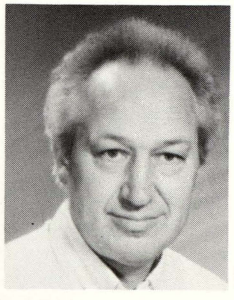

Dr. Sanger
Chemistry, Physical Science, Physics

Mrs. Schneider
Communication/Counselor

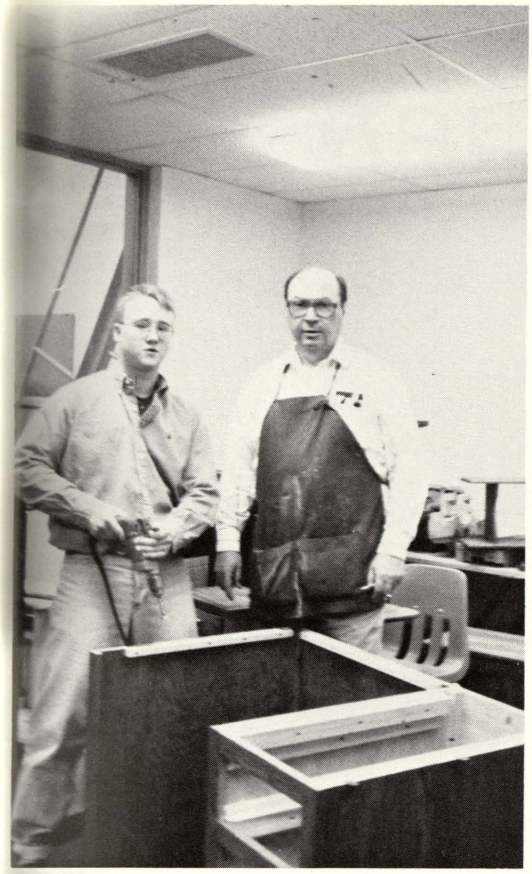

Mr. Musial works with Jason Premo during Advanced Wood Class.

Mrs. Nassif helps Christina Brandel during Biology lab.

photos by Kim Gilbert and Eric Blower

Senior Shawn Currell readies his physic's project.

Dr. Sanger prepares to photograph physics students as they shoot their cannons.

photos by Kim Gilbert and Eric Blower

In Mrs. WuJkowski's calculus class Heidi Schickinger tries to solve a problem.

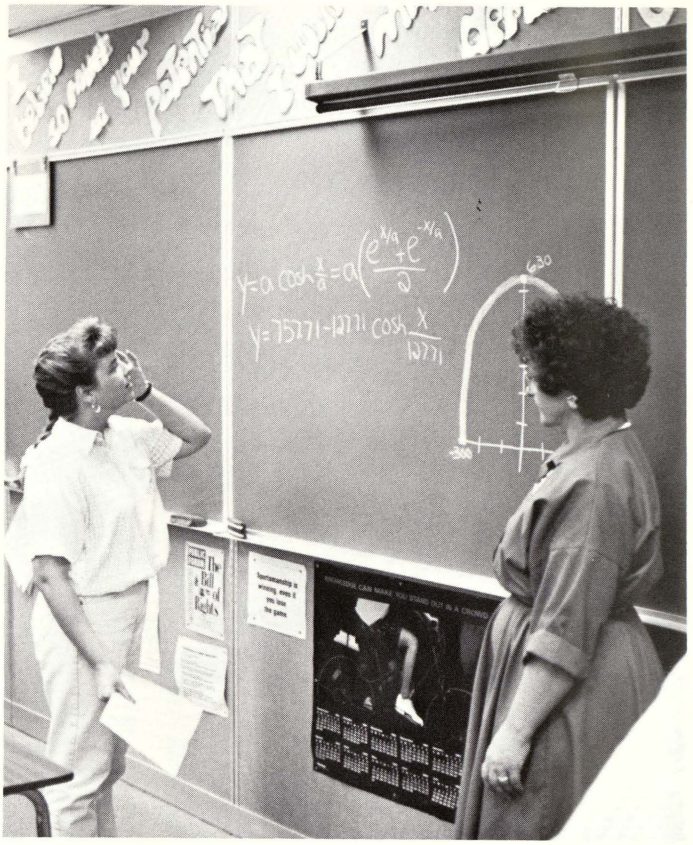

Last year Mrs. Vallance was a student teacher at Swan Valley, This year she teaches in the special education department.

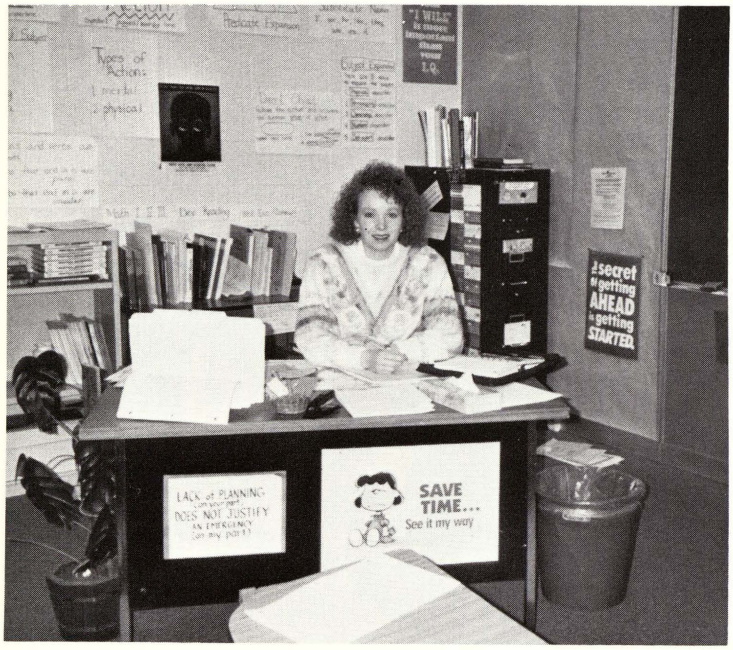

Mr. Schrems enjoys his third hour Bio II/Anatomy class. Mr. Schrems also teaches life science.

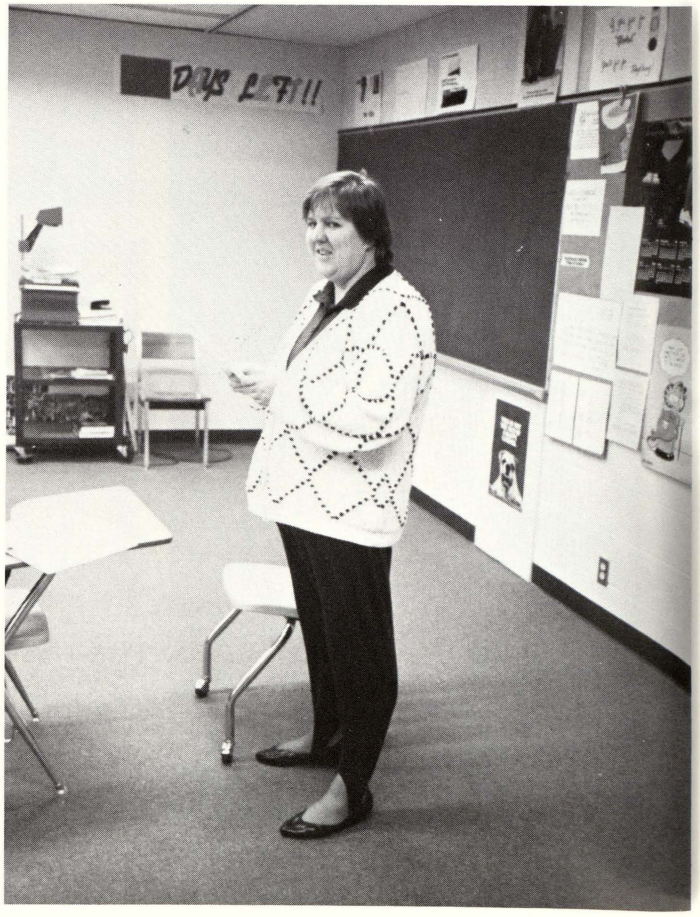

Swan Valleys only teacher who also graduated from Swan Valley is Mrs. York, who teaches special education classes.

--Rikke Nielsen, photos by Kim Gilbert and Eric Blower

ACADEMICS SCHREMS - YORK

Mr. Schrems
Life Science, Biology II/Anatomy

Mr. Snyder
Art I, Advanced Art

Mrs. Tesauro
Spanish I, II, and III

Mrs. Vallance
Developmental Reading, Math, Communications/Writing

Mrs. Wujkowski
Algebra I, Calculus, Trig/Pre Calc

Miss York
U.S. History, Geography, Government, English

Mr. Snyder works to keep up the equipment in his art class.

Mrs. Tesauro gives teaching tips to Miss Karol, student teacher in Spanish.

LIBRARIAN Miss Whitman gives some tips to her library aid, Jennifer Thom. Being a library aid is a good experience for the future. --Aly MacDonald

Library aid, Louisa Martinez, gets instructions from Mrs. Burmeister about filing the library's papers. By being a library aid, a student can receive a full credit. --Aly MacDonald, photos by Kim Gilbert and Eric Blower

Mrs. Ballosh
Lunchroom Supervisor
Mrs. Burmeister
Library Assistant
Mrs. Hausbeck
Secretary
Mrs. Leachman
Lunchroom Supervisor

Mr. Slade
Athletic Director
Mrs. Spagnolia
Teachers Aid
Mrs. Whaley
Secretary
Miss Whitman
Librarian

ACADEMICS LEADERSHIP

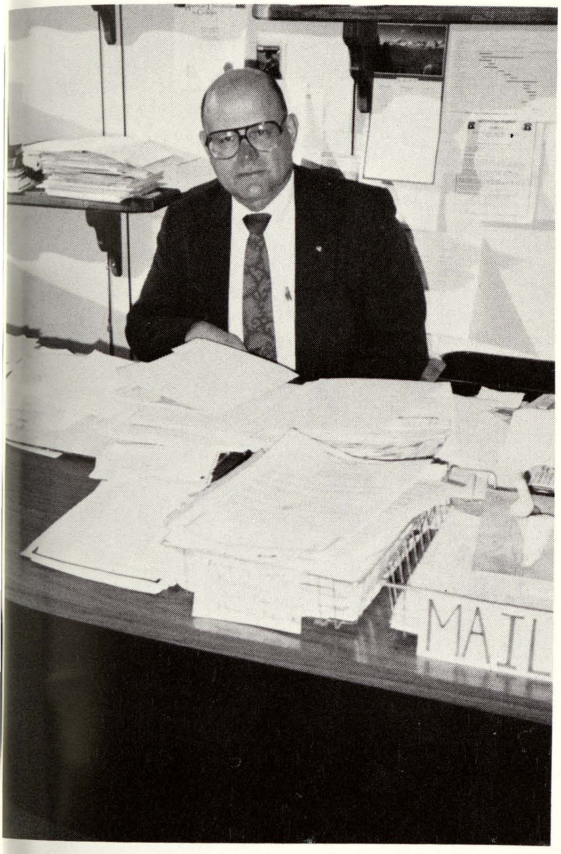

MR. CUTHBERTSON
Swan Valley High School Principal

MISS EDERER
Assistant Principal
Guidance Counselor

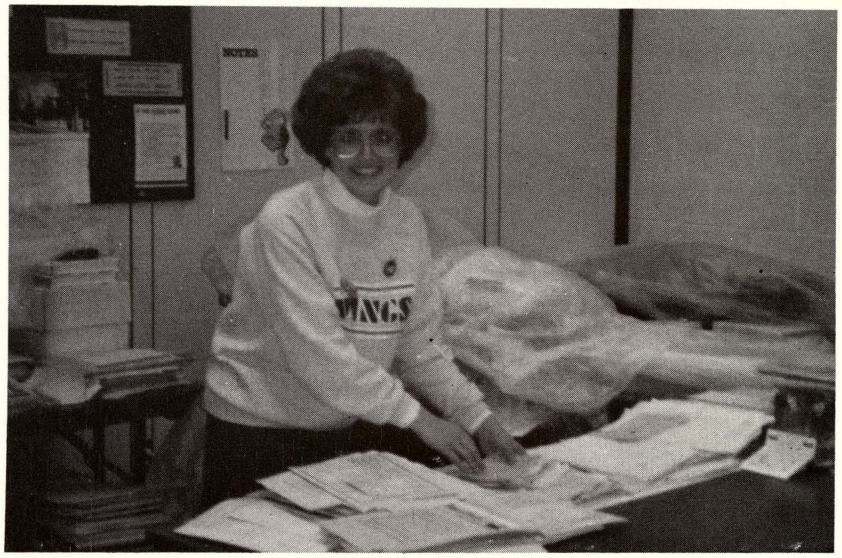

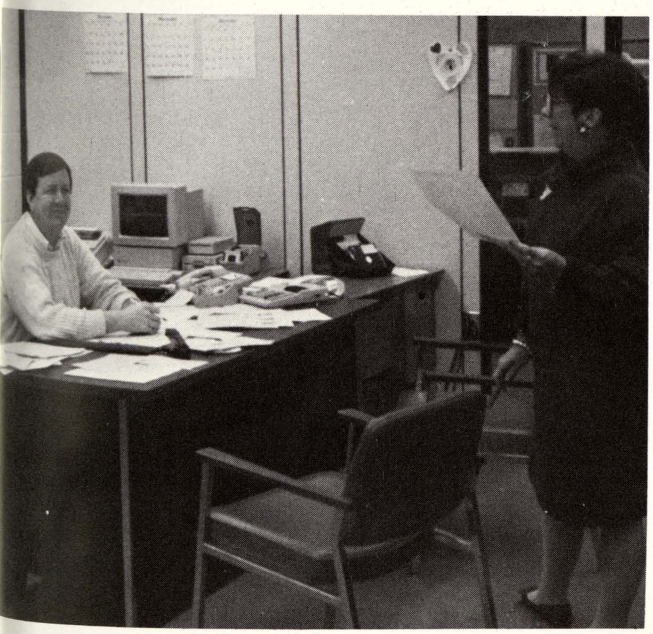

IR. SLADE
thletic Director, Work Experience Coordinator

rs. Brosofski
ecretary

CELEBRATING NATIONAL SECRETARY'S DAY
Mrs. Leachman, Mrs. Whaley, Mrs. Hausbeck, Mrs. Burmeister, and Mrs. Ballosh
photos by Kim Gilbert and Eric Blower

OUTSTANDING STUDENTS: Sophomores Lindsay Stevens and Jeremy Burmeister
Freshmen Jay Shah and Jane Seaver

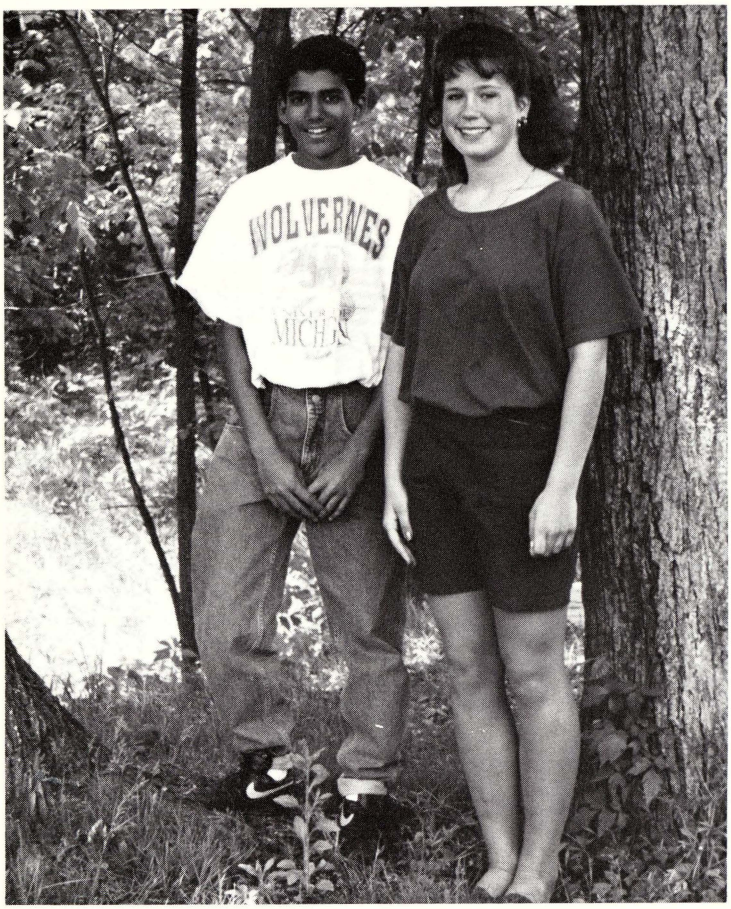

Mrs. Whaley enjoys her last few days after twenty-one years of service to SV.
OUTSTANDING JUNIOR STUDENTS: Michelle Hughes and Greg Martin

ACADEMIC AWARDS Presented May 17, 1992

FOREIGN LANGUAGE AWARDS
SPANISH I
David Barrett
Kristi Sedgwick
SPANISH II
Ashley Manbeck
Nicole Smith
SPANISH III
Hollie Denome
FRENCH I
Jeff Rood
FRENCH II
Jeff Ballance
Shannon Creed
John Stajdl
Gretchen Young

CHILD DEVELOPMENT
Sarah Booth
Jody Coutz

HOME ECONOMICS
Heidi Giacoletti

SOCIAL STUDIES
GEOGRAPHY
Doug Hoppe
Melinda Lentner
US HISTORY
David Barrett
Melissa Krause
WORLD HISTORY
Amy Grimley
Greg Martin
Michele Wegner
PSYCHOLOGY
Jeanne Tomaszewski
Kerri Meyer
GOVERNMENT
Sarah Day
Jason Erlenbeck
ECONOMICS
Liz Roka
Ryan Panknin

SCIENCE AWARDS
BIOLOGY/ANATOMY
Melissa Krause
CHEMISTRY
Melissa Neithammer
PHYSICS
Jenni Ludlum

BUSINESS AWARDS
ACCOUNTING I
Kelly Wright
Angela Cobb
Lisa Varner
PERSONAL TYPING
Jamie Rausch
Doug Hoppe
Laura Filary
BUSINESS APPLICATIONS
Lindsay Stevens

ART AWARDS
Sarah Day
Kim Neagle

INDUSTRIAL AWARDS
ADVANCED WOODWORKING
Jason Premo
Bill Morlik
METALS
Brian Kretz
AUTO CAD
Scott Durand
Noel Marsden
ARCHITECTURAL DRAWING
Chris Deibel
Vicki Miller

MATHEMATICS AWARDS
Jenny Ludlum
Heidi Schickinger
Noel Marsden

ENGLISH AWARD
Kerri Meyer

DRAMA AWARDS
Jennifer Drayton
Kerri Meyer

LIBRARY SERVICE AWARD
Jenny Thom

VOCATIONAL INSTRUCTION LEARNING AWARD
Jim Nerio

PRESIDENTIAL AWARDS
GOLD
Noel Marsden
Heidi Schickinger
Jennifer Ludlum
Kelly wright
Scott Durand
Kerri Meyer
Hollie Denome
David Filary
Sarah Booth
Kim Gilbert
Gretchen Young

SILVER
Rikke Neilsen

CIVITAN
Stacy Kennelly

HONORED TEACHER: Mrs. Wujkowski
Mrs. Wujkowski with Calculus students Mike Bresser and Hollie Denome

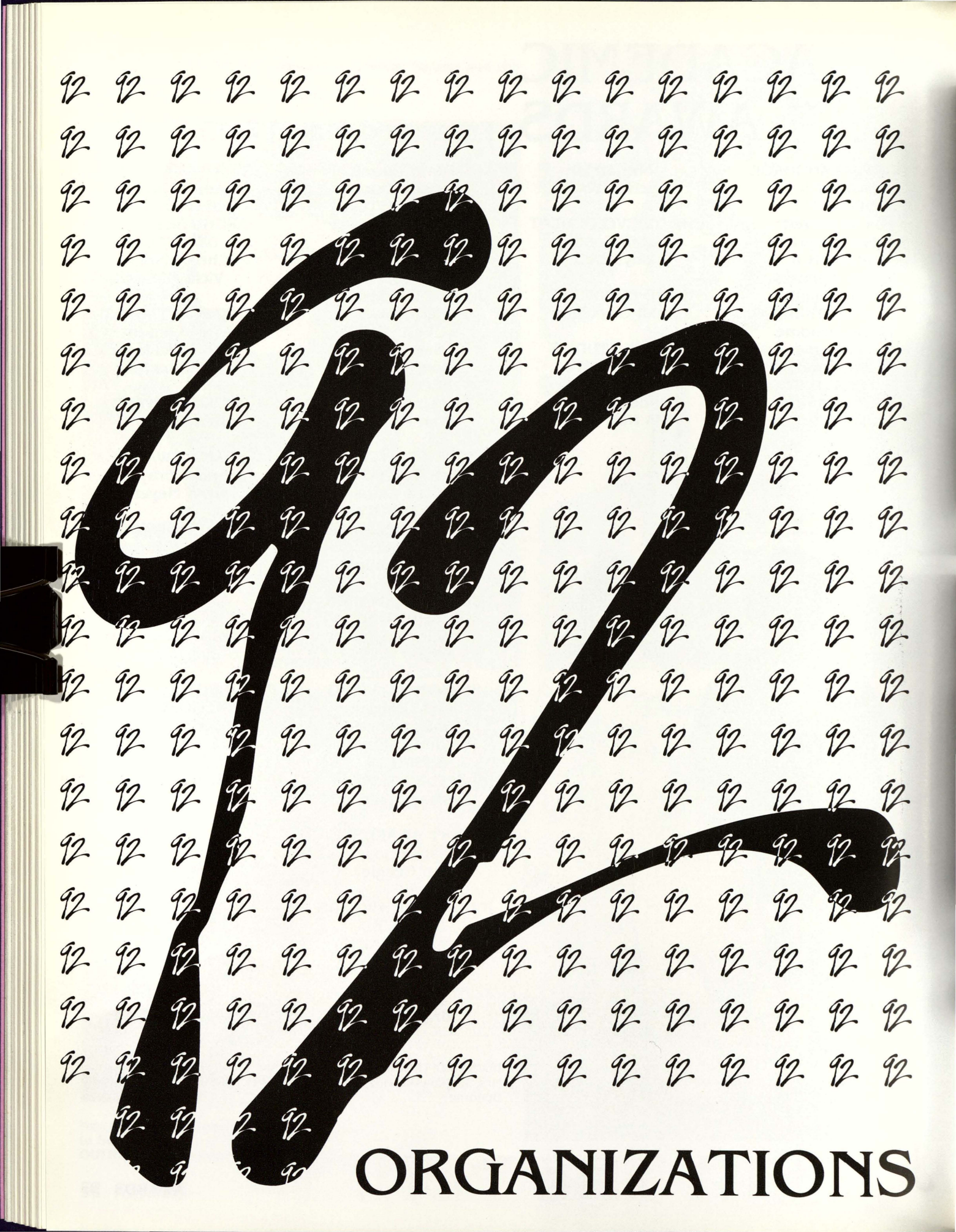
92
ORGANIZATIONS

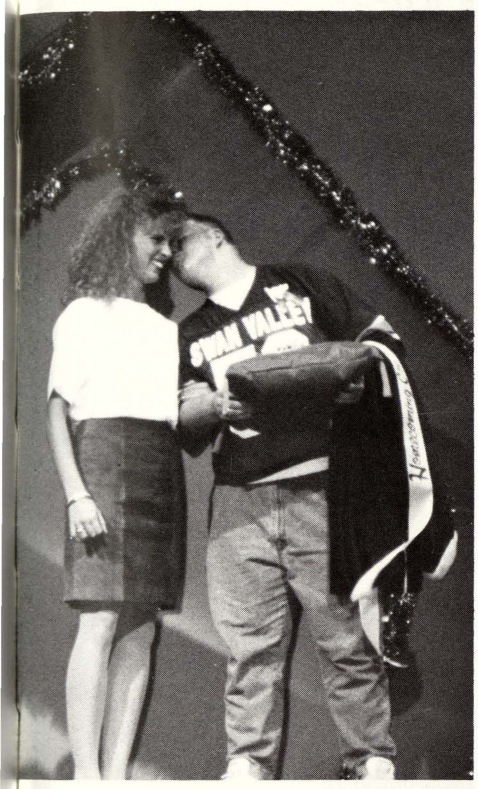

STUDENT COUNCIL

SADD

DRAMA

JOIN IN THE FUN!

Getting involved in ideas and projects

THROUGH STUDENT COUNCIL

Student Council sponsored numerous events and projects for the school year. Most activities were new to SV, for example the Homecoming Parade, then the Coming-Home dance and King's Court, also the Spring Fling.

Under Student Council supervision were committees which accomplished the work for these events.

On going committees for 91-92 were ecology, spirit, school decorating, and public relations.

The purpose of the council was to let students belong and have a say in what goes on in their school. Student Council sponsored a lot of activities and without the help of individuals in the council, most activities wouldn't take place. Also the council allowed representatives from grades nine through twelve to get together and discuss issues which concern the school.

The benefits of belonging to the council were that it allowed students to feel like they were part of a group. As members they had a say of what goes on in their school. It gave each a chance to state opinions and be heard on different topics. These students had a chance and a choice of making their school and environment a better place. -- Kim Neagle

Council members attending the Michigan Association of Student Councils Conference at SVSU on March 3, 1992 were: Jodi Ecarius, Kim Gaona, Letha Miller, Brian Geiersbach, Melissa Krause, Nicole Toft, Michelle Hughes, Michelle Niethammer, Marsha Tonkavich, Mrs. Debozy

HOMECOMING PARADE

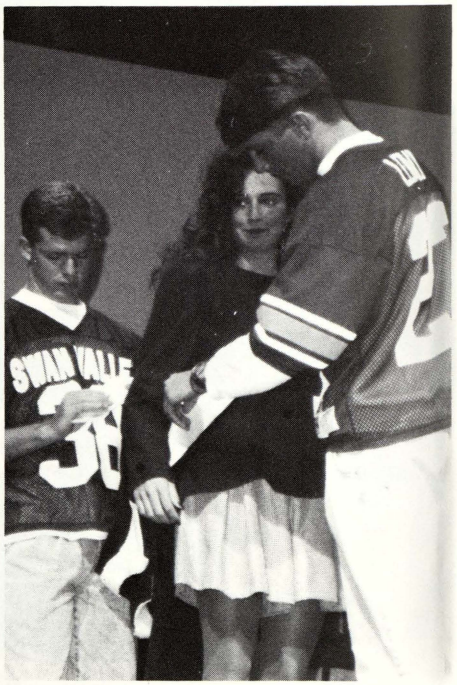

HOMECOMING

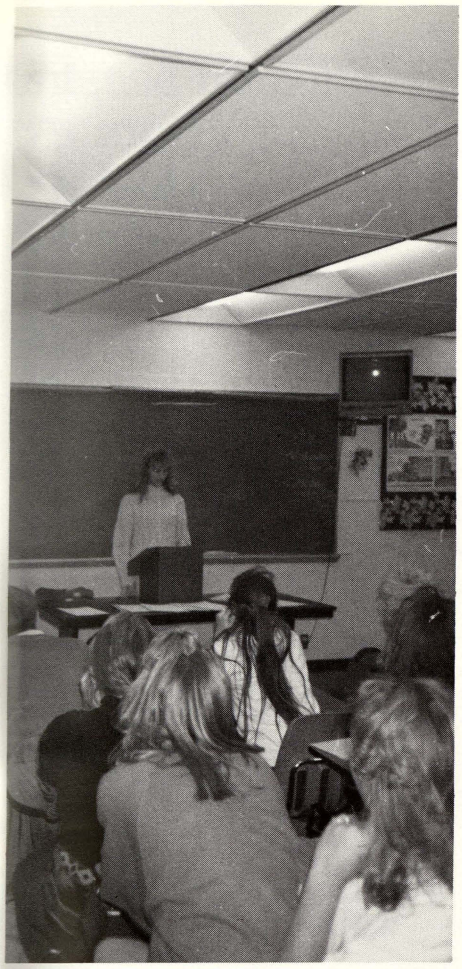

STUDENT COUNCIL ELECTIONS
Senior Gretchen Young delivers her campaign speech to council members during the election meeting.

STUDENT COUNCIL LEADERS
Vice-president Melissa Niethammer, Treasurer Sara Day, Adviser Mrs. Debozy, President Kim Neagle, and Secretary Hollie Denome
photos by Kim Gilbert

FUN DAY

COMING HOME

Front row: Todd Neil, Mark Leavenworth, Jamey Thom, Vici Pietras, Audrey Adams, Nicole Toft, Azurely Hartzfeld, Lisa Varner, Brooke Kabobel, Michele Wegner, Kirk Barrett, Kerri Meyer, Hollie Denome, Doug Hoppe, Kim Neagle, Melissa Wieneke, Bridget Thompson, Jennifer Drayton
Back row: Casey Thompson, Nathan Green, Kris Grillo, Dan Miller, Nicki Neagle, Shawn Owen, Holly Sumera, Melissa Niethammer, Gretchen Young, Amy Seaver, Chris Martin, Marsha Tonkavich, Michelle Hughes, Amy Vedrode, Angella Cobb, Chris Dunkle, Brian Geiersbach, Matt Leach, Matt Orwig, Sarah Day, Melissa Krause

SV enters two teams in

LAW DAY ACTIVITIES

More SV students participated in Law Day than in the past years. Mrs. Tesauro and Mrs. Vallance were advisers who worked with the students during March and April to prepare the teams for Judge Boyd's courtroom. The case was heard Wednesday, April 29, 1992, at the Saginaw County Courthouse.

The case was a civil case against a fraternity. An injury was caused by the carelessness of someone during initiation at the fraternity house. SV teams represented the plaintiff who was injured and sueing for damages. The job of the lawyers was to prove that the fraternity and its members were negligent in causing injuries to the plaintiff.

SV students won the case since both juries ruled in favor of the plaintiffs. Playing the role of witnesses and attorneys for SV were: Kirk Barrett, Jennifer Drayton, Mark Leavenworth, Chris Dunkle, Angela Cobb, Sarah Day, Hollie Denome, Melissa Niethammer, Brian Geiersbach, Kim Neagle, Kerri Meyer, Melissa Wieneke, Michele Wegner, and Bridget Thompson.

What were the benefits of being involved in Law Day? "It gives you a chance to see and do what an attorney does regularly. You also get a better view of how the judicial system works," commented Senior Sarah Day.

Chris Dunkle said that his role as a witness was to give his views of what occurred at the scene, to help recreate what actually happened, and to influence the jury on their decision.

--Stacy Yackel

Intense thinking, gears grinding,

QUIZ BOWL COMPETITION

"Quiz Bowl challenges the students and brings out the competitiveness in them," stated Mrs. Wujkowski, the advisor.

The team lost to Nouvel in its first match on March 31. In the second meet the team played against Valley Lutheran and lost by one question, final score was 285 to 295. On April 7 the team defeated Herritage 400 to 355.

Kerri Meyer and Noel Marsdon have been members for four years. When asked what keeps bringing her back, Kerri said, "It's fun. No one knows everything. We all have our own strengths. You have to learn to trust each other. It's a team effort."

Second year member Melissa Krause said that she learned to work well on a team and to trust her teammates and her own abilities. Melissa also felt that Quiz Bowl was a constant learning experience.

"It's more important to have a good time tnan it is to be right everytime," commented Kerri Meyer.

--Art Hammond

Mrs. Wujkowski advises team members during halftime of the SV - Valley Luthern meet.

MEMBERS OF 91-92 QUIZ BOWL

seniors Kerri Meyer, Noel Marsden, Kirk Barrett

sophomores Eric Gilmour, Dave Barrett, Tom Fox, Melissa Krause

freshmen Melinda Lentner, Heather Matula, Doug Hoppe

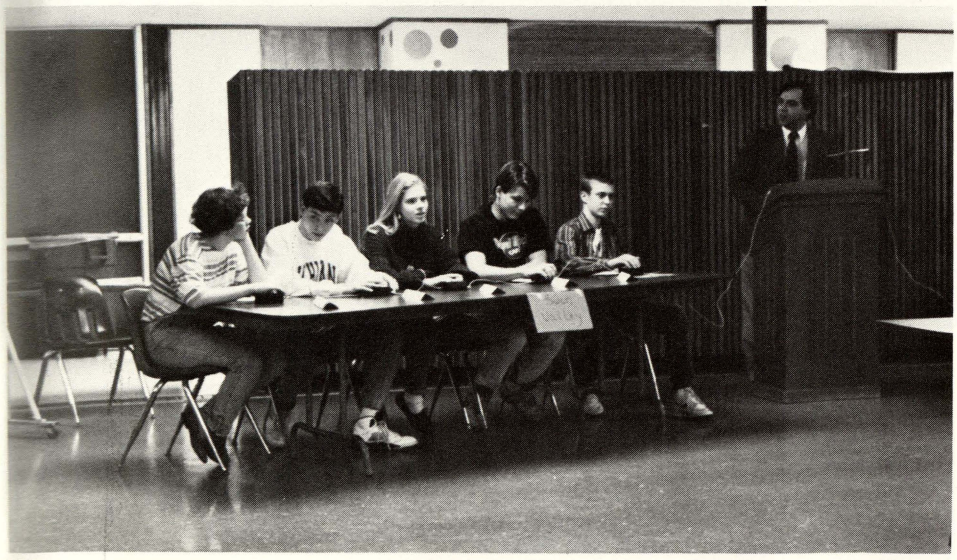

Freshman Heather Matula, Sophomore Eric Gilmour, Seniors Kerri Meyer and Noel Marsden, Sophomore Tom Fox form the team against Valley Lutheran.

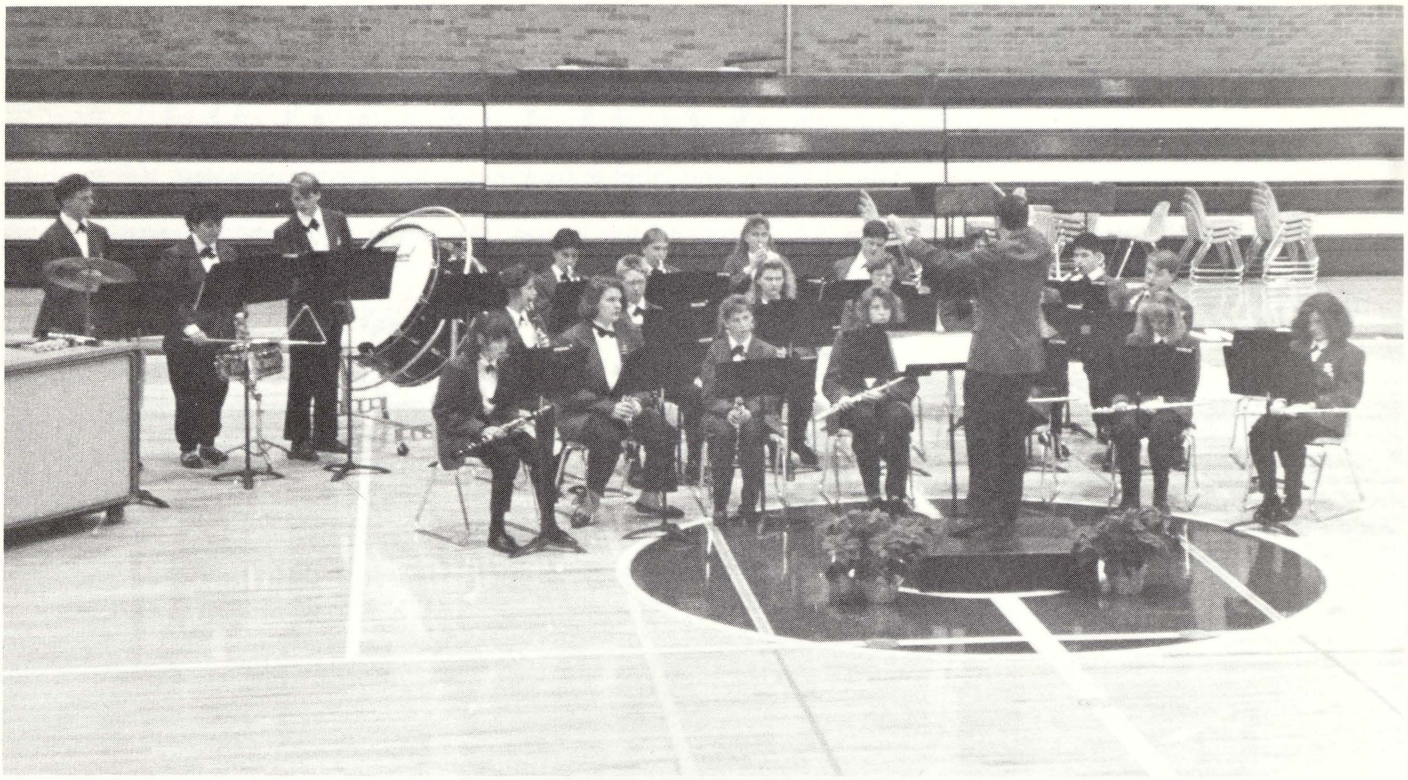

SVHS BAND presents its Christmas Concert, Dec. 17, 1991.
"The band has improved considerably and has become a very good group. It is not only good to work with, but to listen to," said Mr. Michelson.

photo by Kim Gilbert

HOMECOMING PARADE

photo by Fay Solis

SVHS BAND PRESENTS

CHRISTMAS & SPRING CONCERTS

FLUTES

Abby Hoffman

Lisa Stamann

Christy Johnson

Angie Johnson

CLARINETS

Amy Grimley

Andrea Moretuzzo

Theresa Davis

Brandy Ott

Heather Matula

Ryan Abbott

Brandy Burkholder

TRUMPETS

Ashley Manbeck

Matt Trumble

Eric Kuch

Mike Schmid

TENOR SAX

Jeff Whelton

Baritone Sax

John Whelton

PERCUSSION

Ryan Klenke

Jonathon Manbeck

Mr. Michelson and the SVHS Band present Spring Concert May 14, 1992
"Fun time and friends" is what Junior Christy Johnson thinks about the band. She plays the flute and has been in the band for six years.

photo by Eric Blower

CLUB MEMBERS:
seated: Melissa Wieneki, Greg Martin, Brian Manial, Dave Barrett, Joe Fisher
kneeling: Laura Filary, Tricia Bennett
standing: Sarah Day, Jamey Thom, Kelli Deibel, Lindsay Stevens, Tracy Nelson, Kris Grillo, Liz Wolinski, Jeff Shemanski, Audrey Adams, Jeff Schrems, Vici Pietras, Nicole Smith, Melissa Krause, Jeff Rood, Michele Cottrell

In its second year

INTERNATIONAL CLUB, A SUCCESS

For a second time the French and Spanish Clubs were brought together to form the International Club. Many of the club members thought this was a great idea. The purpose of the club was to bring students together to learn about different cultures. "Being involved with the International Club is a lot of fun and you have an opportunity to make friends while learning about another country," replied President Lisa Varner.

The International Club participated in many activities throughout the year, such as a road rally, Christmas party, ski trip, foreign language week, Evita (play) in Midland, and an end of the year picnic. The International Club has become a great success.

If you want to make new friends and be involved in something fun, while learning at the same time, The International Club can be a great experience for you.

--Tricia Restifo

INTERNATIONAL CLUB OFFICERS AND ADVISER
seated: Mrs. Tesauro and Marsha Tonkavich
standing: Amy Seaver, Lisa Varner, Sheila MacNeil

CLUB MEMBERS:
Chris Dunkle, Michelle Hughes, Melissa Niethammer, Nathan Trombley, Michele Wegner, Paul Baldwin, Gail Kuzbiel, Chris DiPiero, Brian Geiersbach, Matt McKinstry, Bill Goetzluck, Joe Fisher, Todd Neal

CLUB MEMBERS:
Shawn Owen, Brian Geiersbach, Jennifer Knight, Jamie Rausch, Matt Leach, Azurely Hartzfeld, Cindy Moore, Holly Sumera, Angie Sander, Jamie Kolton

ADVISERS Mrs. Tesauro and Mrs. Kowalczyk

AND IN SPEAKING OF SCHOOL 'SPIRIT', here are Cindy Moore, Jay Fosgitt, and Stacy Kennelly, spooking it up for the camera.

MR. BIRD'S DRAMA CLASS

back row: Mr. Bird, Jay Fosgitt, Kirk Barrett, Kerri Meyer, Mark Leavenworth, Stacy Kennelly, Dennis Boshans, Ben Fetting, Melissa Krause

middle row:Amy Cole, Jennifer Drayton, Gretchen Young, Angie Grillo, Cindy Moore, Tanya Placher, Kelli Deibel, Tricia Bennett

front row: Fay Solis, Kim Neagle, Ryan Panknin, Kim Gilbert

"WHAT'S THE NUMBER FOR 911?!" Kerri Meyer, alias Mrs. Umney, lies unconcious in Canterville Chase as Kim Neagle and Gretchen Young, alias Pam and Wendy, make failed attempts to revive her.

And before you know it,

"IT'S SHOWTIME!"

Anxious discussion fills the auditorium. Soon the lights are cut, and the noise dies down. Then the curtains open to show some of our friends portraying oddball characters that will capture our hearts and imaginations.

That's what it was like the night of "The Canterville Ghost", the first play of the year put on by Mr. Bird's Drama Class.

Much work was put into the production, mostly by the students who are in the class. When asked how much work was put in, Senior Kerri Meyer commented, "A lot. Everything. Most of us try as hard as we can to make the play work. Sometimes everything just isn't enough. Arthur Banana Plant, for example." When faced with the same question, Senior Angie Grillo said, "The cast puts a lot into the play. Everyone has to work as a team and the play will develop as students try different ways of acting, and the cast helps them develop the parts." When asked how much of themselves that the cast put into their characters, Senior Kirk Barrett said, "Not much. I try to draw from different sources. If it was just me up there, I wouldn't be acting." Angie Grillo was quoted as saying, "It depends on what part you get. Some parts can be made into great characters. Others are playing yourself, and some you just add character as the play develops." And Kerri Meyer said, "All the characters I play are just an exaggeration of one of my qualities. For my latest looney character, I don't have to dig too deep to find the weirdness in myself." And finally, when asked what the students enjoyed most about Drama Class, Kirk Barrett commented, "I enjoyed the playnight for Canterville." Angie Grillo said, "I enjoy being able to act and have fun with it." And Kerri Meyer summed it up by saying, "I enjoy everything. The work and the rehearsals get dull and tedious about three days after we start the play, but when you look at the end product, it's worth it. You even miss rehearsals after it's played out. I especially like making the sets for the plays. I always seem to get in on that part. Drama is great. I love it."

The Drama Class spring play, entitled "Hit and Misdemeanor", was extremely well accepted by those who chose to show up. Unfortunately, word had gotten around the school that the spring play would not be that good, and people would be wasting their time and money. Those people couldn't have been more wrong. A lot of people who chose to ignore such rumors found themselves laughing just as hard, if not harder, than they did when seeing the first play, "The Canterville Ghost." Many people who commented on the play thought that it was better than Canterville, in fact. Those who chose to judge the play by the rumors which were told of it missed out on a lot. The play was on a much wider range that the first. The lines were much longer, the props needed had to be much more elaborate, audience participation was called for, which went over extremely well with the play's audiences, and the class putting on the play suffered from loss of time in preparing the play that the first play possessed. But the Drama Class proved that it could come through in a pinch with a play that stood true to the performers' reputations.--Jay P. Fosgitt

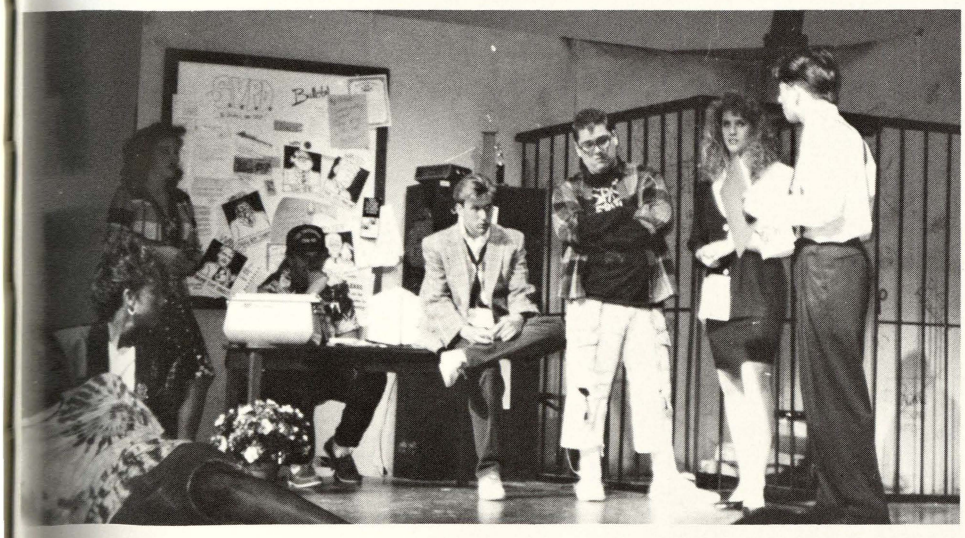

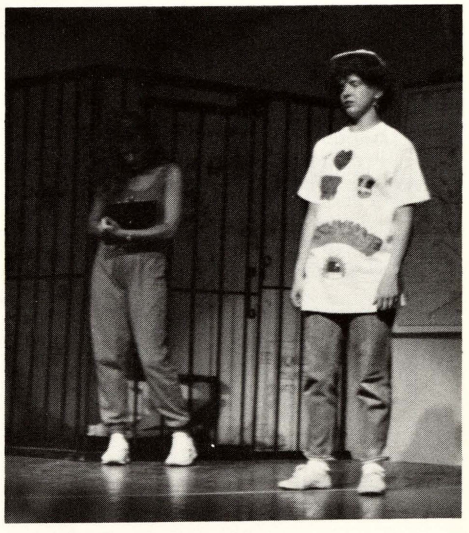

"WHO DUNNIT?!", asks Stacy Kennelly, Tricia Bennett, Kirk Barrett, Dennis Boshans, Jay Fosgitt, Gretchen Young, and Ryan Panknin.

"KIN AH HAVE YER AUTOGRAPH?!", asks a star-struck Kerri Meyer to a confused Jennifer Drayton.

SECOND YEAR MEMBERS

First row: Jenni Ludlum, Elizabeth Roka, Heidi Schickinger, Lisa Vedrode, Melissa Skulley, Jenny Henderson
Second row: Kelly Wright, Hollie Denome, Kerri Meyer, Scott Durand, Noel Marsden, David Filary, Melissa Weineke, Jennifer Drayton

FIRST YEAR MEMBERS

First Row: Amy Grimley, Gail Kuzbiel, Ashley Manbeck, Kim Gilberf, Heather Brown, Amy Vedrode, Michele Wegner, Brooke Kabobel, Marsha Tonkavich
Second Row: Melissa Niethammer, Craig Koons, Michelle Hughes, Gretchen Young, Amy Seaver, Matt Orwig, Greg Martin, John Stadjl, Nathan Trombley, Scott Kowalczyk, Chris Dunkle, Steve Gast, Brian Manial

During the Homecoming Parade, National Honor Society members show pride in their chapter. Treasurer Kelly Wright, Vice President Kerri Meyer, Stand-in Kirk Barrett, and member Hollie Denome show their support.
photo by Kim Gilbert

Asgard Chapter of National Honor Society

REACHING THE LIMIT

The Asgard Chapter of NHS had thirty-six members, fourteen seniors and twenty-two new juniors and seniors. The new members were inducted March 9, 1992, which was a very special night for all members. Each of the officers gave a short speach about different NHS goals and topics: Vice President Kerri Meyer spoke about the "Importance of Character"; President Melissa Weineke, about the "Importance of Service"; Secretary Heidi Schickinger, about the "Importance of Leadership"; and Treasurer Kelly Wright spoke about the "Importance of Scholarship". Jennifer Drayton played the piano for the ceremony this year as well as last.

The juniors and seniors were united as a family, induction night, and many made new friends.

Members were required to attend all meetings, social activities, and fund-raising activities.

Saturday March 14th, the NHS held its annual St. Patrick's Day festivities in the school library. Members spent most of the morning enjoying a road rally. On Friday, March 27th the new members were slaves for the old members as a ritual for slave day.

--Brooke Kabobel

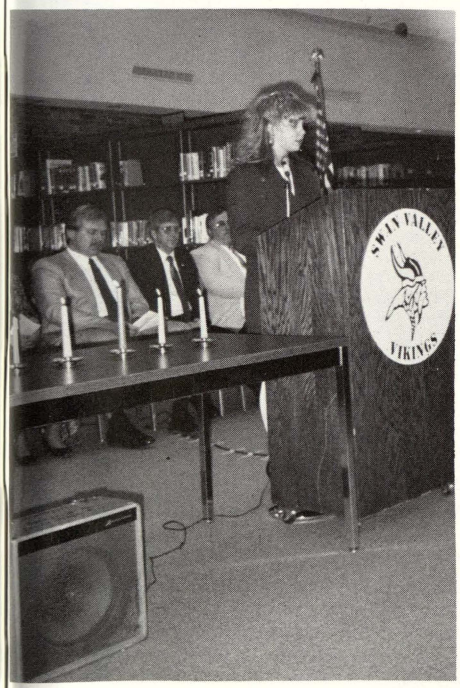

Kelly Wright lights the candle symbolizing the Importance of Scholarship before giving her speech.

Heidi Schickinger lights a candle symbolizing Importance of Leadership.

Melissa Wieneke address the members on the Importance of Service. (above left)

SADD MEMBERS
Front row: Stacey Judd, Heidi Giacoletti, Michelle Konecny, Kris Wiegrand, Jenny Smith, Sarah Lafond
Second row: Vicki Miller, Melissa Blazer, Carrie Szabo, Sara Spicer, Theresa Trya, Heidi Schickinger, Melissa Wieneke
Third row: Heather Fuller, Kristy Weaver, Jodi Prenzler, John Whelton, Jennifer Drayton, Gretchen Young, Bridget Thompson, Lisa Vedrode, Kelly Carey, Kim Neagle
Fourth row: Justin Doyle, Mike Starkleather, Nathaan Greene, Craig Koons, Jenny Knight, Jill Wolozyn, Jenny Masterovsky, Melissa Niethhammer, Lisa Gustin, Jenny Schaeding, Lisa Varner
Fifth row: Bill Morlik, Kyle Rock, Nathan Trombley, Chris Dunkle, Eric Blower, Craig Rubis, Dave Mcneil, Jeff Laporte, Brian Manuel, Marsha Tonkavich, Michelle Hughes, Amy Seaver
Sixth row: Paul Baldwin, Trevor Fuller, Tammy Moore, Julie Wiktorowski, Lisa Marindale, Amy Mckinstry, April Schultz, Christi Kretz, Cara Mackley, Summer Zietler, Karie Hughes
Seventh row: Dan Miller, Dave Filary, Chris Pence, Eric Castenon, Jody Call, Laura Filary, Shannon Creed, Barbie Schoenmeyer, Michelle Busch, Jill Binder

SADD OFFICERS
Vice-President Kim Neagle, President Angi Grillo, Public Realations Jodi Ecarius, Treasurer Brandy Ott, Executive Board Heather Matula

Front row:Kristi Sedgwick, Beth Gast, Shannon Erhlenbech, Erica Rumpel, Shelly Thomas, Asurely Hartzfeld, Lindsay Stevens, jamey Thom, Courtney LeMay, Heidi Wesener, Audrey Adams, Tanya Placher, Becky Persons
Second row: Brian Usimaki, Letha Miller, Amanda Kruegar, Nicole Smith, Angela Sander, Nicole Toft, Nicki Neagle, Holly Sumera, Tracy Nelson, Liz Wolinski, Vici Pietras, Kris Grillo
Third row: Steve Vandyke, Steve Martin, Greg Hall, Jay Shah, Jeff Whelton, Cheri Hauk, Shannon White, Mary Lepeak, Christina Cobb, Melissa Larkin, Lisa Stamann, Angi Johnson, Penny Stroik
Fourth row: Chris Roka, Brian Call, Brian Seaman, Jane Seaver, Sheri MacNeil, Jill Slaggert, Brandy Ott, Heather Matula, Melinda Lentner, Kelli Deibel, Tricia Bennett, Melissa Krause, Jodi Ecarius
Fifth row: John Doyle, Darcy Rousseau, Chad Bannan, Jason McNeil, Jamie Rausch, Stacy Altman, Jamie Kolton, Shawn Owen, Melissa Rudzinski, Brooke Kabobel
Sixth row: Eric Gilmour, Brian Geiersbach, Bruce Ott, Jason Premo, Jeff Ballance, Jeremy Burmeister, Kerri Hepinstall, Melissa Short, Amanda Brown, Cheryl Cox, Stephanie Kwiatkowski
Seventh row: Matt Leach, David Barrett, Jeff Schrems, Michelle Reed, Brian Chinery

Friends don't let friends
DRIVE DRUNK!

SADD members reached out again to make their classmates aware of the dangers of driving while intoxicated.

Nine members were involved with Peer Resistance Training. Letha Miller, Kelli Diebel, Michelle Hughes, Kim Neagle, Casey Thompson, Melissa Niethammer, Michelle Konocney, Michele Wegner and Marsha Tonkavich participated in the Bay City training program. A fun-filled event was B.Y.O.B. (Bring your own banana) dance. At S.A.D.D.'s B.Y.O.B dance, they made an astonishing 30 ft. long banana split for everyone attending.

Talking about SADD, second year member Kim Gilbert said, "I believe in it. I don't drink and drive, I think our signs and work make the students think before they drive drunk." The strong feelings of the S.A.D.D. members is definately shown through the halls of Swan Valley.

Advisors Mrs. Ayers and Mrs. Schneider explained, "SADD is a student leadership organization of young people committedd to reducing the number of death and injury resulting from teen drinking and driving. This organization is a grass roots organization run by students. Many people cannot comprehend the severity of the problem of drinking and driving. This is one of the major contributors to the needless loss of lives every year. EVERY TWENTY-TWO MINUTES, ONE PERSON DIES IN AN ALCOHOL RELATED CRASH. If this piece of information is not enough to scare someone to not drink and drive perhaps this is: IN ONE YEAR, MORE PEOPLE ARE KILLED OR INJURED IN ALCOHOL RELATED CRASHES THAN IN COMBAT DURING THE VIETNAM WAR. It is necessary for the public to take seriously the reality of this problem. The message needs to get out to other students who are not involved in the organization, that one person can make a difference. SADD works because today's youth care."

-- Alysia MacDonald
--Amy Royal

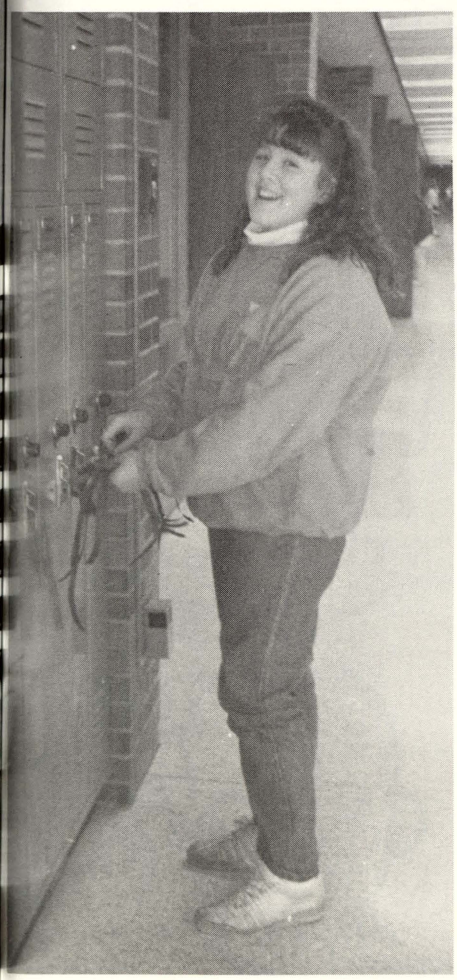

B.Y.O.B.! Oh bananas! Melissa Niethammer, Kim Neagle, Miss Whitman and Mrs. Ayers enjoy the 30 ft. banana split at the "bring your own banana" dance.

TIE ONE ON S.A.D.D. members tie red ribbons on lockers at Christmas for students to be aware of the dangers of driving drunk.

Exchange Student from Denmark

This year Swan Valley hosted one exchange student, Rikke Nielson.

I was that exchange student. I come from Denmark, land of the Vikings. It is a small country of only 43.069 square kilometers, consisting of more than 500 islands. We have about 5 million citizen in Denmark, of which 1.5 million live in Copenhagen, our capital. I live in Risskov, a suburb to Aarhus, which is the second largest city in Denmark with about 250.000 people.

Denmark is one of the oldest kingdoms in the world. Right now we have her Majesty Queen Margrethe II, who has been ruling since 1972.

The school in Denmark is much different. We have our own classroom, where we stay with the same students, so we get to know each other better. The teacher then switch rooms. We can then take some extra classes, where the students are mixed from the whole school. Our classes are not that long either; they are 45 minutes. So we can have the same teacher and class for 3 hours in a row. In my first school the hours were only 20 minutes long, so the minimum was 40 minutes. We don't call the teachers by Mr. or Mrs. and it is not often we use their last names. It was a big difference the first couple of weeks here, when I had to walk from room to room, and had to call everybody Mr. and Mrs.

At the end of June I will be going back to Denmark, where I have two more years left of school. I don't have to go to school anymore, but to get a job, it is necesary to have some more education than just to 9th grade, where we can stop. Other than school I don't have any plans for the future.

In my stay in the U.S. I have been to a couple of concerts, we don't have that many concerts with big names, from other countries, only in the summertime.

I also went to Washington D.C and New York City with the other exchange students from the midwest. The trip was a great experience; I saw the Capitol, the White House, Air and Space Museum, Hard Rock Cafe, the Tomb of the Unknown Soldier where there was a ceremony, the Kennedy graves, Lincoln Memorial, Vietnam Memorial, the Constitution and Bill of Rights, Mt. Vernon. The last night in Washington D.C we went on a cruise on Potomac River; later that night we went up in the Washington Monument, and last we ended up at the Jefferson Memorial.

In New York City I was on a bus tour around the city. We toured the United Nations; I went up in the Empire State building and to the Statue of Liberty. We also stopped at Gettysburg to see where the big battle had been. So on that week I saw a lot of America and its history.

-- Rikke Nielsen

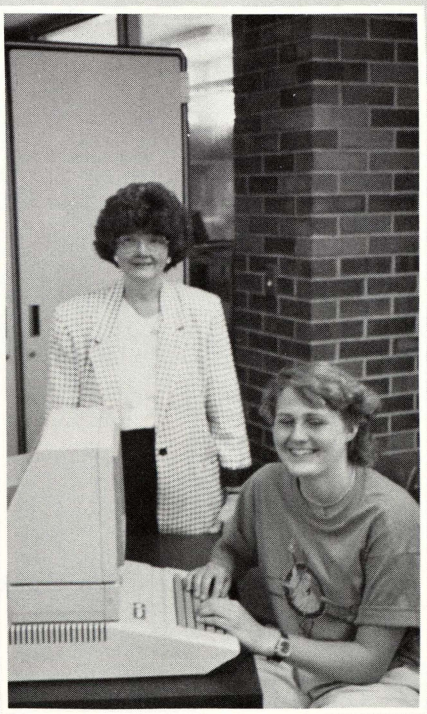

Mrs. Nassif, yearbook adviser, with Rikke Nielsen, exchange student and yearbook staff member

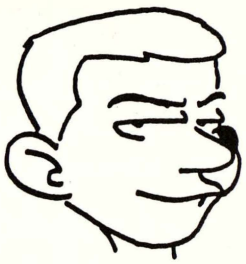

Eric Blower

Jay Fosgitt

Kim Gilbert

Art Hammond

Jobey Henderson

VALHALLA STAFF

Brooke Kabobel

Aly MacDonald

Mrs. Nassif

1991-21 YEARBOOK CLASS
Art Hammond, Eric Panknin, Eric Blower, Amy Royal, Aly MacDonald, Stacy Yackel, Kim Gilbert, Brooke Kabobel, Jay Fosgitt, Fay Solis, Rikke Nielsen, Tricia Restifo
missing from picture: Jobey Henderson

photo by Mrs. Nassif, yearbook adviser

caricatures by Jay Fosgitt

Rikke Nielsen

Tricia Restifo

Fay Solis

Eric Panknin

Amy Royal

Stacy Yackel

COMMUNITY

Senior Candy Scott works with Mrs. Debozy.
Beautification Day, a day when the seniors clean their community, was Friday, May 15.

Trying to keep their cool through hard labor, Melissa Weiers and Deanna Franzel work at the corner of Gratiot and Miller.

Taking a break from strenuous labor, Adam Crafard, Andrew Draper, Kevin Hepinstall, Adam Clark, James Le May, Scott Shields enjoy lunch back at SVHS.

Photos by Kim Gilbert

Beautification Day

Seniors Brian Blair and Paul Hebl work at the township offices on North Miller.

Helping our environment in their own way are Jennifer Drayton and Abbey Hoffman.

SVHS Student Council

Brandy Burkholder Jody Call Christine Cobb Jody. Ecarius Heather Fuller Jamie Furbush Kim Gaona Jennifer George Karie Hughes Angie Johnson Christie Kretz Gina Krieger Melinda Lentner Cara Mackley Lisa Martindale Heather Matula Amy McKinstry Letha Miller Kyle Rock Steve Ross Amy Schluckbier April Schultz Jane Seaver Jayesh Shah Jill Slaggert Brian Usimaki Kristy Weaver Julie Wiktorowski Andrew Wolinski Summer Zeitler Tricia Bennet Kelli Deibel Brian Geiersbach Kris Grillo Jennifer Knight Jamie Kolton Melissa Krause Stephanie Kwiatkowski Tracy Nelson Shawn Owen Melissa Rudzinski Angie Sander Brian Seamon Lindsay Stevens Holly Sumera Nicole Toft Chris Deibel Chris Dunkle Nathan Greene Lisa Gustin Michelle Hughes Brooke Kabobel Michelle Konecny Craig Koons Beckie Levy Bian Manial Greg Martin Louisa Martinez Jennifer Masterovsky David McNeil Milissa Niethammer Sally Radewahn Michelle Reed Chris Rivett Craig Rubis Jenny Schaeding Any Seaver Sara Spicer Mike Stikeleather Casey Thompson Marsha Torkavich Theresa Tyra Lisa Varner Amy Vedrode Michelle Wegner Kelley Carey Jody Coutz Sarah Day Hollie Denome Jennifer Drayton Julie Feldman David Filary Kim Gilbert Stacy Kennelly Jenni Ludlum Kim Neagle Sarah LaFond Heidi Schickinger Melissa Skulley Melissa Wieneke Gretchen Young

Commercial Printing
Graphic Design
Fundraisers

(517) 781-4534
in Shields
125 S. Miller Rd.

Hair By Chris & CO.

7680 GRATIOT RD
SAGINAW, MI

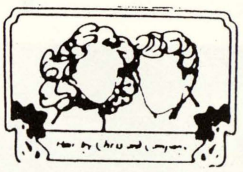

517/781-3470

KIDS KUTS CORNER

Full Service Salon for Entire Family

ARNOLD

ARNOLD SALES

COMPLETE JANITOR SUPPLIES
Equipment Sales and Service

1218 N. LINCOLN BAY CITY 894-2931

RENEE'S PARTY ESSENTIALS

- Decorations for All Occasions
- Wedding Consulting
- Event Planning
- Decorating Service
- Linen Service

RENEE BALUHA

7960 Gratiot, Saginaw, MI (517) 781-2914

CONGRATULATIONS TO THE CLASS OF 1992

Tina's

7962 GRATIOT (Shields) • Next to 7-Eleven
SAGINAW, MICHIGAN 48603
(517) 781-2966
Hours: Mon. thru Fri. 9–7, Sat. 8–3

Get Maximized!
with
THERMACLAY™ HAIR MAXIMIZER

GRAHAM WEBB
INTERNATIONAL

The ultimate volume maximizer.
Incredible body and shine.
Intense deep conditioning.

GEIERSBACH CONSTRUCTION

6230 Hackett Road
Freeland, MI 48623
(517) 695-2692
(517) 781-0006

"We build sound investments"

Walter Geiersbach Seymour Geiersbach

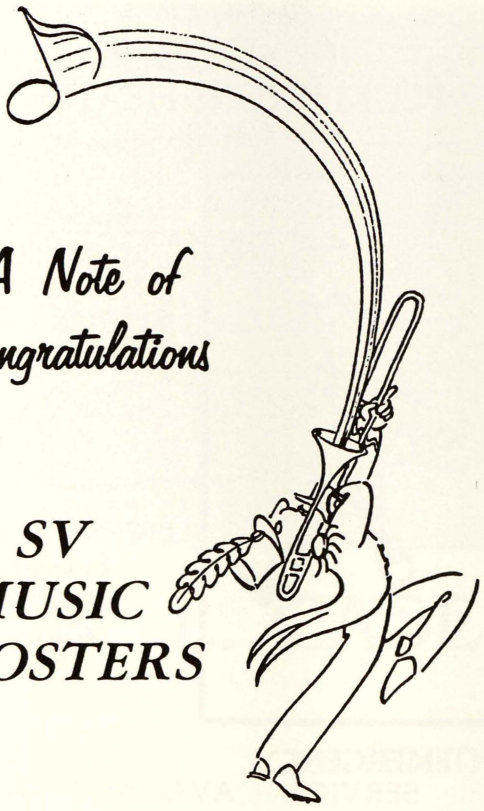

A Note of Congratulations

SV MUSIC BOOSTERS

WILCOX CHIROPRACTIC CENTER

7680 Gratiot • Saginaw, MI 48603
(517) 777-5740 • (517) 781-3361
Dr. Richard E. Wilcox

Blasch Inc.
DENTAL LAB

781-1188
6885 GRATIOT (M-46)
SAGINAW, MI 48603

SERVICE · SAFETY · QUALITY · PRODUCTIVITY
EMPLOYEES
CUSTOMERS
MEDICAL PRODUCTS PLANT©
DOW CORNING

DOW CORNING MEDICAL PRODUCTS PLANT SALUTES THE CLASS OF 1992

The Growing Years

7397 Gratiot • Shields
781-5395 (Across From A.T. Frank)

Friendly Personalized Service
VISA and MASTER CHARGE
Play Area
Layaways
Free Gift Wrapping

TIE ONE ON
THE PARTY PLACE

Balloons
Party Supplies
Invitations
Cards & Gifts
Novelties

781-4060

DAWN HALL
7568 Gratiot
Saginaw, MI 48603
in Shields!

DUSEK
PLUMBING & HEATING INC.

RESIDENTIAL
COMMERCIAL
FREE ESTIMATES
SENIOR CITIZENS
DISCOUNTS

IF WE CAN'T FIX
IT, IT CAN'T BE
FIXED

LICENSED MASTER
PLUMBING
PLUMBERS
HEATING
REPAIRS

EMERGENCY
SERVICE AVAILABLE (517) 781-2069

CONGRATULATIONS

CLASS

OF

1992

Jack R. Brown, D.O.

7974 Gratiot
Saginaw, Michigan

JEN - SUM
Mechanical Insulation Service
COMMERCIAL & INDUSTRIAL

Boilers
Hot Water & Steam
Hvac Systems
Plumbing Insulation

(517) 781-4329
800 Vanwormer
Saginaw, MI 48603

SCHOOL MEMORIES ARE CHERISHED FOREVER...
AND SO ARE THE PORTRAITS AT:
Hicks STUDIO
of Saginaw, Inc.
CONGRATULATIONS TO THE CLASS OF 1992

1982 Hemmeter Saginaw, MI 792-1171

W. L. CASE & COMPANY

201 NORTH MILLER ROAD

Asgard Chapter

National Honor Society

NHS

Heather Brown Hollie Denome Jennifer Drayton Christopher Dunkle Scott Durand David Filary Stephen Gast Kim Gilbert Amy Grimley Jennifer Henderson Michelle Hughes Brooke Kabobel Craig Koons Scott Kowalczyk Gail Kuzbiel Jennifer Ludlum Ashley Manbeck Brian Manial Noel Marsden Gregory Martin Kerri Meyer Melissa Niethammer Matt Orwig-Reid Elizabeth Roka Heidi Schickinger Amy Seaver Melissa Skulley John Stajdl Marsha Tonkavich Nathan Trombley Amy Vedrode Lisa Vedrode Michele Wegner Melissa Wieneke Kelly Wright Gretchen Young

Character
Leadership
Scholarship
Service

Noblesse Oblige

Felicitaciones y buena suerte a

Casandra Brown
Miguel Bresser
Andrea Close
Maria Thompson
Mateo Orwig
Bruno Panknin
Leicia Schickinger
Marta Wieneke
Sandra Denome
Sofia Day

Felicitations et meilleurs souhaits a

Emilie Short
Raphael Whelton
Cecile Young

CLASS OF 1992

SENIOR GIFTATORY

MOST LIKELY TO SUCCEED
Kerri Meyer
Scott Durand
Ryan Panknin

BEST LOOKING
Jennifer Drayton
Stephanie Schrems
James LeMay

CLASS WHINER
Jody Coutz
Melissa Wieneke
Don Paige

CLASS CLOWN
Aly MacDonald
Mike Stuart

CLASS GOSSIPER
Kim Neagle
Adam Clark

CLASS PARTIER
Helen Mielke
Amy Royal
Kevin Tack

BEST DRESSED
Sarah Day
Dave Filary

PRETTIEST EYES
Sarah Dusek
Matt Orwig-Reid

BEST TUSH
Stacy Yackel
Kevin Hepinstall

CUTEST COUPLE
Heidi Schickinger
Jason Erlenbeck

BEST ATHLETE
Jennifer Ludlum
Jobey Henderson
Matt Matuzak

BEST SMILE
Bridget Thompson
Mark Stuart

CLASS FLIRT
Stacy Kennelly
Brian Blair

CLASS DIZ/SPAZ
Hollie Denome
Andrew Draper

CLASS MOOCHER
Sarah Lafond
Scott Shields

MOST SHY
Christine Pierce
Sonny Burgdorf

MOST GULLIBLE
Melissa Weiers
Angela Grillo
Bill Morlik

CLASS KNOW-IT-ALL
Sarah Booth
Mark Leavenworth
Noel Marsden

CLASS SKIPPER
Kim Gilbert
Mike Bresser

Class Of 1994

AUDREY ADAMS STACY ALTMAN SCOTT ASHTON MIKE AYERS JEFF BALLANCE CHRIS BALLOSH CHAD BANNAN DAVID BARRETT TRICIA BENNETT JAYSON BERDEN JILL BINDER DAN BRENSKE ALICE BROWN CHRIS BURKE JEREMY BURMEISTER SIDNEY BURRELL MICHELLE BUSCH BRIAN CALL JESSICA CHARTRAND BRIAN CHINERY RICHARD CLOUSE WAYNE COBB BRANDON COLPEAN MICHELLE COTTRELL BRENT COX SHANNON CREED ALAN CURTIS DAN CUTHBERTSON CHRISTY DAVIS THERESA DAVIS KELLI DEIBEL CHRIS DIPIERO JOHN DOYLE MAT DOYLE JASON DUPUIS JAMIE ENGEL GARY ENSIGN SHANNON ERLENBECK WAYNE FARREN BEN FETTING LAURA FILARY JOE FISHER TOM FOX BETH GAST BRIAN GEIERSBACH ERIC GILMOUR MARTIN GOODMAN BRYAN GOSCHKE MIKE GOSEN LE ANN GREIF KRIS GRILLO PAT HALLER ART HAMMOND KEVIN HARTWELL AZURELY HARZTFELD CHERI HAUK JODI HILL MICHEAL HUFFMAN CAREN HUSEN STACEY JUDD COURTNEY KINDEL JENNIFER KNIGHT JAMIE KOLTON MELISSA KRAUSE AMANDA KRUEGER STEPHANIE KWIATKOWSKI MATT LEACH MARY LEPEAK SHEILA MACNEIL JEFF MARX CASEY MCINTOSH MATT MCLELLAN JASON MCNEIL JIM MILLER VICKI MILLER MELISSA MITCHELL CYNDY MOORE JIM NADOLNY NICKI NEAGLE TRACY NELSON ANTONIA NELSON JOE O'TOOLE STEVE OCHOA AMY OLIVER BRUCE OTT SHAWN OWEN CHRIS PENCE REANE PHILLIPS VICI PIETRAS JERRY POOL ANN PORRAS MIKE PORTNER JASON PREMO JAMIE RAUSCH ERICH REID AARON ROBISHAW BECKY RONDO JEFF ROOD D'ARCY ROUSSEAU MELISSA RUDZINSKI ERICA RUMPEL AARON SALVADOR ANGIE SANDER DAVE SCHARK BARBIE SCHOENMEYER JEFF SCHREMS KATHY SCHREMS BRIAN SEAMON KRISTI SEDGWICK JEFF SHEMANSKI HEATHER SIMSTAD MINDY SINKLER NICOLE SMITH TESHEKA SMITH STACY SPENCE MIKE STARKWEATHER MICHELE STEFFEN LINDSAY STEVENS HOLLY SUMERA DAVE TARRANT JAMEY THOM SHELLY THOMAS NICOLE TOFT CHAD TOTH JEREMY TUGGLE RANDY ULREY JOHN UNKEL GEORGE URSUY DON VANDEWIELE JASON WEHNER SHANNON WHITE KRIS WIEGAND GARY WILLIAMS DESHAWN WILSON LIZ WOLINSKI JILL WOLOSZYN CHRISTY WOSNIAK ANDY YOUNG

PATRONS

Ardern Whitney Flowers

Body Tan

James Parker

Bauer's Jewelry

JACK D. SCHULTZ
CERTIFIED GEMOLOGIST

MEMBER AGS

Class Rings

PHONE (517) 799-0931
420 COURT STREET
SAGINAW, MICHIGAN 48602

CERTIFIED

Robert E. Paetz • Artist in Photography

Portraits by Paetz

4940 Gratiot at Center
Saginaw, MI 48603
Phone 792-4971

School District of the City of Saginaw

project GREAT

25 programs to choose from beginning Fall and Winter Semesters

FREE ➡ FREE ➡ FREE !

Career Training You Can Count On!

No cost to Saginaw County's high school grads who are under 20 on August 31st of the current school year.

CALL TODAY!

797-4844

Or 797-4836

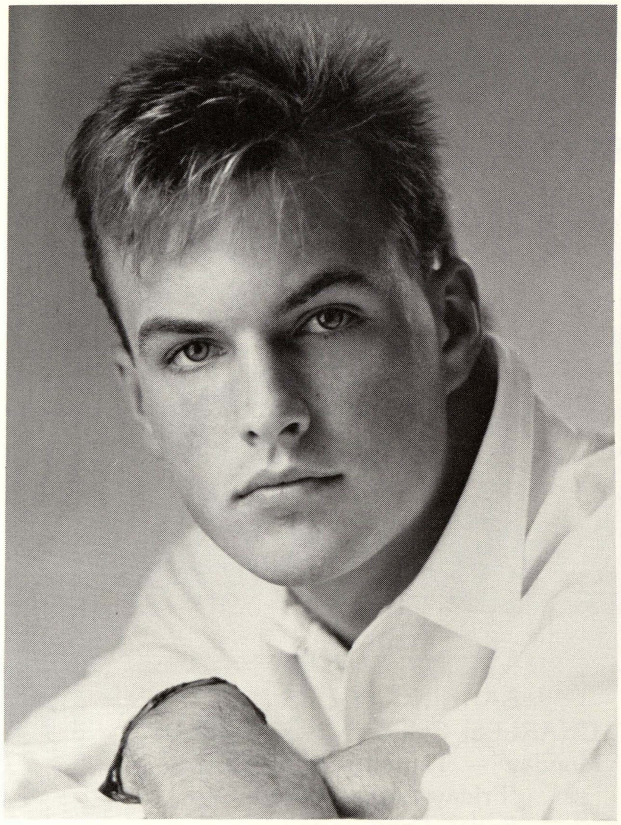

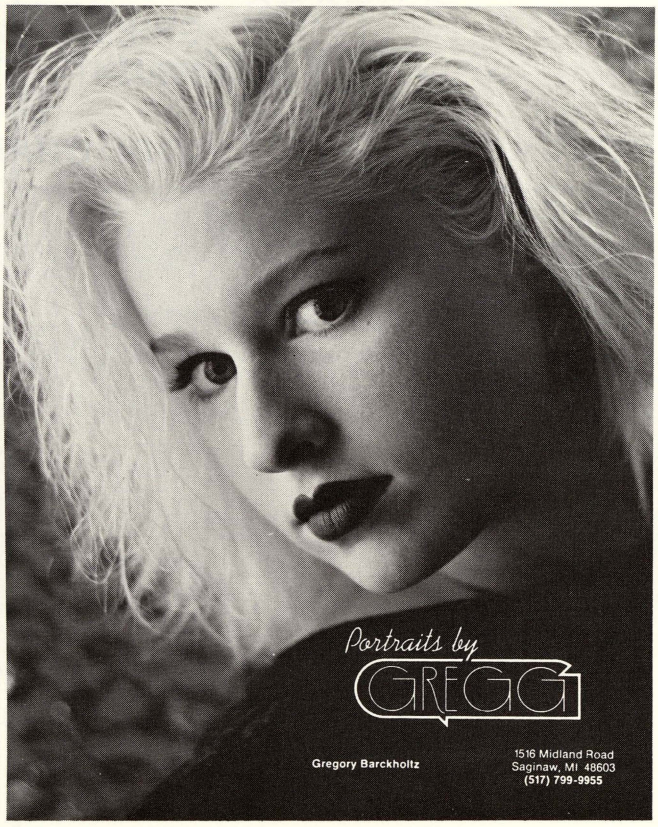

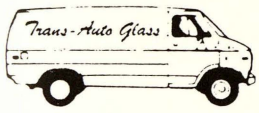

MOBILE GLASS SERVICE

Trans-Auto Glass Co.

110 Swanson
Saginaw, Michigan 48603

Local 781-4881
WATTS 1-800-322-1164

DRIVE THRU
PARTY
STORE

6994 GRATIOT 781-1137

JACKS FRUIT MARKET

SAGINAW
BAY AT CHRISTY WAY

PRODUCE 792-7700
MEAT 792-4041

SHIELDS
GRATIOT AT RIVER

PRODUCE 781-0064
MEAT 781-2262

Monday thru Saturday 8-10, Sunday 9-9

GA GRATIOT AUTOMOTIVE

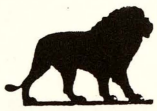

Ed Lynes & Sons
Floor Covering
Carpet • Vinyl • Counter Tops • Ceramic

SHIELDS BRANCH
COMMUNITY STATE BANK
of
St. CHARLES

NetworkOne Plus System CIRRUS®

BANKING HOURS
ST. CHARLES, CHESANING, SHIELDS
Monday — Thursday: 9:00-5:00
Friday: 9:00-6:00
Friday Drive In 9-7

THE KARAT HOUSE
Your Personal Jeweler

7907 Gratiot Rd.
Saginaw, MI 48603

517-781-3540
517-781-3551

Metro 25 car care centers

UNIROYAL

TOTTEN TIRE CENTER NORTHWEST, INC.

4 Wheel Computer Alignment • Brakes
Shocks • Tune-Up • Engine Repair

7410 Gratiot Rd.
Saginaw, Mi 48603

Phone 781-4190

7-ELEVEN

The People's Choice

7-ELEVEN & YOU
Fast Friends!©

(517) 781-3707

Paula's Cakes & Confections
7408 Gratiot (A.T. Frank Plaza)
Saginaw, Michigan 48603

CAKE AND CANDY SUPPLIES

Cakes For All Occasions
Weddings • Birthdays • Showers • Etc.

SCOTT'S PARTY STORE

7877 Gratiot Saginaw, MI

THE BOOK WORM

USED BOOKS
TRADE AND SELL
7877 GRATIOT 781-1155

WIMPY'S TRANSMISSION

ALL MAKES: CARS, TRUCKS
4-WHEELERS & CAMPERS TOO!
AUTOMATIC & STANDARD
Roland Marshall, owner
OVER 30 YEARS — FREE ESTIMATES
FREE TEAR DOWN
ONE DAY SERVICE — MOST CASES
781-2970
7660 Gratiot Saginaw

Staples Photography®

ONE 8x10
TWO 5x7
48 WALLETS
$95.00

THREE 8x10
SIX 5x7
144 WALLETS
$185.00

3 Poses
And No Less
3 POSE SPECIAL
FOUR 8x10 | ONE 11x14
TWO 5x7 | TWO 8x10
96 WALLETS | SIX 5x7
96 WALLETS
$155.00 | $175.00

5 Poses
And No Less
5 POSE SPECIAL
your choice
ONE 11x14 | ONE 11x14
FOUR 8x10 | THREE 8x10
EIGHT 5x7 | EIGHT 5x7
EIGHT 4x5 | FOUR 4x5
96 WALLETS | 112 WALLETS
$215.00

CONGRATULATIONS CLASS OF '92

YOUR LOCAL PHOTOGRAPHER AT 990 N. Miller Rd. 781-2502

MF
MERRILL FABRICATORS

Machine Fabrication Specialists

Randy J. Yackel
Manager

2119 River St.
Saginaw, MI 48601-3221

Office: (517) 754-7891
Fax: (517) 754-7799

DOCTORS HOURS BY APPT. (517) 781-3600

Gratiot Animal Hospital
8455 GRATIOT
SAGINAW, MI 48603

SPARKY'S
DOGGIE BARN
8765 Geddes 781-1401

Velma Breidinger
Owner

EDUCATORS' WAREHOUSE, INC.

TEACHING MATERIALS
FOR
SCHOOL AND HOME

(517) 781-3130

8155 Gratiot (Shields)
Saginaw, MI 48603

1020 Van Wormer
Next to Swan Valley High School

Mon-Fri
9-5

great connections
travel inc.

"we'll make the right connections for you!"

Free Service
& Delivery

8175 Gratiot / Saginaw, MI 48603 / (517) 781-2082

STUCK IN
BURGER-TORY?

Tired of burgers? Aspire to something higher. Get a Subway sub. We'll pile your favorite meats on fresh baked bread topped with free fixin's. When you're stuck in a fast food rut, take a Subway out.

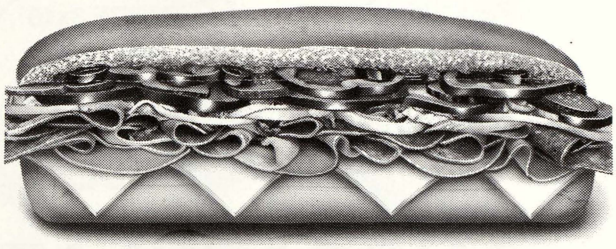

7765 Gratiot (M-46)
781-2110

SUBWAY®

Sleep-ee's INN

8125 Gratiot (M-46)
Saginaw, Michigan 48603

Phone: (517) 781-4674
For Reservations

SELF SERVE
LUMBER
8100 Gratiot 781 3020

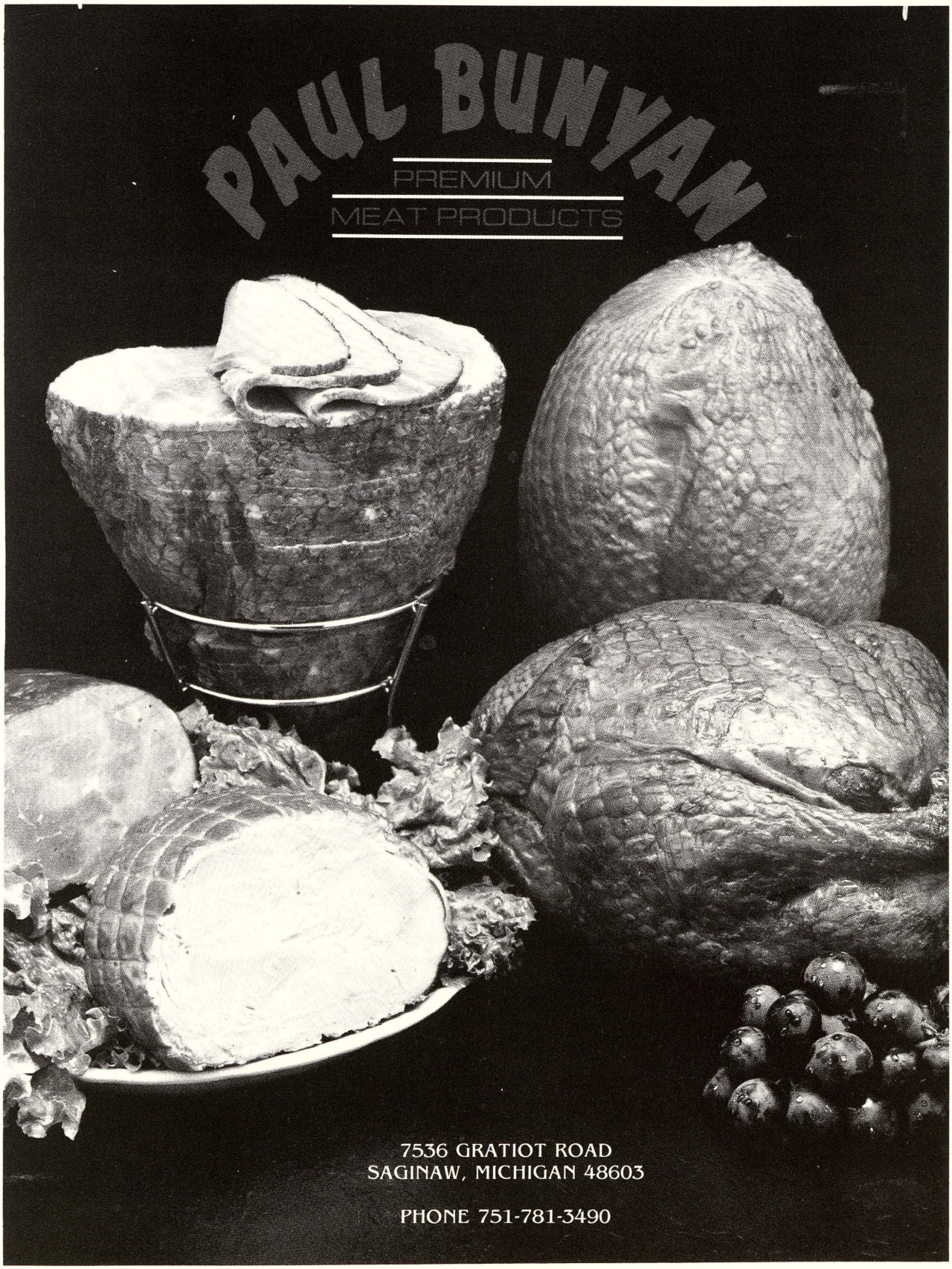
PAUL BUNYAN
PREMIUM
MEAT PRODUCTS
7536 GRATIOT ROAD
SAGINAW, MICHIGAN 48603
PHONE 751-781-3490

YEAR IN REVIEW

SEPTEMBER

The Soviet Union breaks up ... Bush speaks out on today's schools saying youths need more education... Clarence Thomas was selected by the President for Supreme Court Judge but has been accused of sexual Harassment... Mike Tyson & William Kennedy Smith were accussed of rape but in separate cases... Dahmer was accussed of killing people for a 13 year period in Wisconson...New Kids on the Block made $115 billion ...Dr.Seuss author of "The Cat in the Hat" died at 87

OCTOBER

1492-1992 Celebration of Columbus and American Indians... Charles Thomas election postponed.. . President Bush speaks to American Students, trying to raise graduation level 90%... Jesse Turner a math professor who was held hostage was released from Lebanon... US still cleaning mess from Exxon oil spill... . Soviet President talks about Soviet Reforms, wants western style economy, Soviets at poverty line.
--Amy Royal

NOVEMBER

Opinions from the victims of war... Gang violence.. . Teenage stress... Students working with NASA... Election outlooks... World hunger... How women are being portrayed in music videos... Inflation and recession... B2 bomber airplane that delivers nucleur weapons.-- Alysia MacDonald

Dick Thomberg lost in the Senate election in Pennsylvania-...Magic Johnson contracted the HIV virus...David Duke lost to Edwin Edwards in Louisiana's governor's race...Magic Johnson volunteered for U.S. Aids research.
--Jay P. Fosgitt

A

Abbott, Ryan 24, 25, 61, 105
Abriel, Tammie 25
ACADEMIC AWARDS 96, 97
ACADEMICS 82-97
Adams, Audrey 34, 35, 102, 106, 112
Adams, Mr. 4, 6, 34, 61, 75, 84
ADMINISTRATION 52, 95
Altman, Coach 55, 80
Altman, Stacy 2, 34, 35, 70, 112
Anderson, Jeff 24, 25, 56, 76
Ashton, Scott 35
ATHLETICS 54-81
Austin, Ron 35
Averill, Charles 32
Ayers, Mike 34, 35, 60
Ayers, Mrs. 84

B

Baldwin, Chris 6, 24, 25, 61, 73, 76
Baldwin, Paul 8, 45, 59, 107, 112
Ballance, Jeff 9, 35, 60, 97, 112
Ballosh, Chris 35, 60
Ballosh, Mrs. 94
Balzer, Melissa 3, 45, 88, 112
BAND 104, 105
Bank, Christine 44, 45
Bannan, Chad 35, 81, 112
Barrett, David 34, 35, 97, 103, 106, 112
Barrett, Kirk 11, 102, 103, 108
BASEBALL 80, 81
BASKETBALL 66, 67, 72, 73
Beatty, George 25
Bell, Coach 59
Bell, Kevin 59
Bell, Mrs. 6, 84
Benkert, Aaron 44, 45
Bennett, Tricia 35, 57, 88, 106, 108, 112
Berden, Jayson 34, 35, 69
Berden, Misty 45
Berden, Ray 25
Bierlein, Mark 11
Binder, Jill 35, 70, 112
Bird, Mr. 6, 18, 44, 84, 108
Black, Mike 24, 25
Blair, Brian 7, 11, 20, 23, 59
Blower, Eric 45, 59, 69, 76, 77, 112, 114, 115
BOARD OF EDUCATION 53
Booth, Sarah 4, 11, 79, 97
Boshans, Dennis 11, 21, 108
Bourbina, Coach 55
Bowden, Jason 16
Brady, John 53
Brandel, Christina 25, 56, 78, 79
Brandel, Jon 11, 55, 59, 80
Bray, Tom 45
Brenske, Dan 35, 60, 69
Brenske, Sarah 25, 67, 71, 79
Bresser, Mike 11, 97
Brewer, Stephanie 32
Brickey, Joe 25
Brosofski, Mrs. 95
Brown, Alice 34, 35
Brown, Amanda 45, 57, 112
Brown, David 16
Brown, Heather 17, 110
Buchanan, Teasha 25
Bula, Jason 35
Burgdorf, Sonny 11, 55, 59, 80
Burke, Chris 35, 60, 69, 76
Burkholder, Brandy 25, 105
Burmeister, Jeremy 35, 90, 96, 112
Burmeister, Ken 53
Burmeister, Mrs. 94
Burnside, Mrs. 84
Burrell, Sidney 42
Burridge, Jason 25
Busch, Michelle 35, 70, 112
Butcher, Mrs. 84

C

Call, Brian 35, 65, 72, 81, 90, 112
Call, Cherie 3
Call, Coach 73, 81
Call, Jennifer 44, 45, 79
Call, Jody 4, 24, 25, 62, 112
Carey, Kelley 11, 112
Carlton, Heather 25
Carroll, Chris 32
Castanon, Eric 45, 112
Chamberlain, Tim 25
Chartrand, Jessica 35, 78, 79
CHEERLEADERS 62, 63
Chinery, Brian 8, 35, 60, 69, 112
Chingwa, Lance 32
Cichowski, Mr. 87
Clark, Adam 7, 11, 59
Cliff, Christie 45
Clifford, Carrie 45

Close, Jennifer 11
Clouse, Rich 35
Cobb, Angela 44, 45, 97, 102
Cobb, Christina 25, 112
Cobb, Wayne 35
Cole, Amy 45, 108
Coleman, Martez 32
Colpean, Brandon 34, 35, 60
Coman, Mike 25, 64, 73
COMMUNITY 116-129
Conlan, Brandon 32
CONTENTS 2
Conway, Delina 25
Cottrell, Michele 35, 106
Coutz, Jody 11, 21, 97
Coven, Nicole 9, 25, 66, 71
Cox, Brent 36, 69, 76
Cox, Sheryl 45, 112
Crafard, Adam 3, 11, 69
Creed, Charles 53
Creed, Shannon 34, 36, 56, 79, 97, 112
CROSS COUNTRY 56
Cuppetelli, Amy 25
Curbey, Mike 25, 61, 73, 76
Curell, Lucas 44, 45
Curell, Shawn 11, 69, 91
Curry, Jeff 11
Curtis, Alan 36, 60, 69, 76
Cuthbertson, Dan 9, 34, 36, 60, 72, 77
Cuthbertson, Mr. 20, 95
Czopp, Wendy 44, 45

D

Davis, Christy 36
Davis, Theresa 36, 105
Day, Sarah 5, 11, 66, 97, 101, 102, 106
Debozy, Mrs. 24, 87, 100, 101
Deegan, Tricia 45
Deibel, Chris 44, 45, 97
Deibel, Kelli 36, 79, 106, 108, 112
Demand, Aaron 16, 59
Dennison, Coach 80
Denome, Hollie 5, 11, 57, 97, 101, 102, 110
Denter, Sara 11
DeSander, Coach 61
Devinney, William 32
Diener, Gary 53
Dillard, Aki 36
Dipiero, Chris 36, 76, 107
Doyle, John 36, 60, 72, 112
Doyle, Justin 45, 112
Doyle, Mat 36, 60, 72
DRAMA 108, 109
Draper, Andrew 7, 11, 59
Drayton, Jennifer 3, 5, 11, 22, 57, 97, 102, 108, 110, 112
Drouillard, Tina 32
Dunkle, Chris 4, 9, 44, 45, 65, 72, 102, 107, 110, 112
Duperon, Joe 11
Dupuis, Jason 36, 69, 81
Durand, Scott 11, 59, 83, 97, 110
Dusek, Sara 11

E

Ecarius, Jodi 24, 25, 66, 71, 75, 100, 112
Ederer, Miss 83, 95
Endstrasser, Brandy 25
Engel, Jamie 6, 36, 60, 72, 76, 77
Ensign, Gary 36
Erlenbeck, Jason 11, 19, 59, 97
Erlenbeck, Shannon 34, 36, 112
EXCHANGE STUDENT 116

F

Fandel, Lisa 45
Fanning, Aaron 45
Fanning, Mark 25, 61
Farren, Wayne 37
Feldman, Julie 13, 21
Fetting, Ben 7, 37, 108
Filary, David 13, 22, 55, 80, 97, 110, 112
Filary, Laura 34, 37, 66, 97, 106, 112
Fisher, Joe 37, 106, 107
FOOTBALL 58-61
Fosgitt, Jay 45, 108, 114, 115
Foss, Mitch 45
Fox, Tom 34, 42, 81, 103
Frank, Lori 13
Franzel, Deanna 13, 20, 116
Frasier, Chad 37
FRESHMAN CLASS 24-33
Fuller, Heather 26, 62, 112
Fuller, Jeremy 13
Fuller, Trevor 46, 112
Furbush, James 6, 26, 64
Furlo, Nicole 46

G

Gaona, Kim 24, 26, 79, 100
Garcia, Tania 46
Gardner, John 24, 26
Garner, Lisa 46
Garza, Jesus 26
Garza, Matt 26
Gast, Beth 37, 88, 112
Gast, Steve 44, 46, 59, 110
Gaus, Joe 24, 26
Geiersbach, Brian 37, 100, 102, 107, 112
George, Jenny 26, 79
Giacoletti, Heidi 46, 97, 112
Gilbert, Kim 13, 23, 73, 81, 97, 108, 110, 114, 115
Gilkey, Kristen 16
Gilman, Amanda 32
Gilmour, Eric 37, 103, 112
Goetgeluck, Bill 44, 46, 107
Goodman, Martin 37, 60
Goschke, Bryan 34, 37, 65
Gosen, Mike 37
GRADUATION 18,19
Greene, Nathan 44, 46, 102.112
Greif, Le Anne 5, 37, 75
Grillo, Angela 13, 22, 108
Grillo, Kris 34, 37, 56, 79, 102, 106, 112
Grimley, Amy 44, 46, 97, 105, 110
Guilford, Mr. 87
Gustin, Lisa 46, 55, 63, 74, 112

H

Haggitt, Kenneth 26, 73
Hall, Greg 26, 61, 81, 112
Haller, Pat 37
Hammond, Art 37, 114, 115
Hare, Ryan 26, 64, 69
Harris, Ron 26
Hartwell, Kevin 42
Hartzfeld, Azurely 38, 66, 70, 102, 107, 112
Hauk, Cheri 34, 38, 79, 112
Hausbeck, Mrs. 94
Hebl, Paul 13, 117
Henderson, Jennifer 13, 110
Henderson, Jobey 7, 18, 59, 77, 114, 115
Hepinstall, Kerri 22, 46, 55, 63, 74, 112
Hepinstall, Kevin 7, 13, 21, 55, 59, 72, 80
Herhold, Todd 13

YEAR IN REVIEW

DECEMBER

GM's massive layoffs trigger a crisis of economic confidence...William Kennedy Smith rape trial...Soviet Union break up...Disney World celebrates 20 years of magic...Ex- hostage Terry Anderson released from Lebanon... Bush announces a grant of $ 1.5 billion in food aid to Soviet Union...Billboard Magazine urges stores to strongly protest the sentiments expressed on Ice Cube's album "Death Certificate"... --Stacy Yackel

JANUARY

President Bush presses Japan for fair trade...27% of the cars sold in America are Japanese-...President Bush collapses at a dinner banquet during his visit to Japan... Chicago's gas lines burst causing fires...100 years ago basketball was invented by Dr. Maismith...A man drove truck through a Texas restaurant and opened fire on all of the people eating lunch...Washington Redskins are superbowl champs, 37-24 final score... --Art Hammomd

FEBRUARY

Mike Tyson found guilty of rape...President Bush announces he will run for re-election...A Milwaukee jury found Jeffery Dahlmer sane when he made his killings...Davey Allison won the Daytona 500...A court stopped a girl in Ireland from getting an abortion in England...The Winter Olympics ended with the US winning 9 gold medals...US and CIS agree to peace and friendship for democracy... --Eric Panknin

Hicks, Mr. 87
Hill, Jodi 7, 38
Hill, Milton 16, 19, 72
Hoewe, Mr. 87
Hoffman, Abbey 13, 105, 117
Hoffman, Holli 26
HOMECOMING 4,5
HONOR SOCIETY 110,111
Hoppe, Doug 24, 26, 56, 73, 81, 97, 102, 103
Howard, Mr. 87
Howley, Kristen 26, 67, 79
Huffman, Mike 38
Hughes, Karie 24, 27, 67, 70, 75, 112
Hughes, Michelle 9, 44, 46, 66, 71, 79, 96, 100, 102, 107, 110, 112
Humpert, Rick 32
Husen, Caren 38

I

INDEX 130-135
INTERNATIONAL CLUB 106, 107

J

Jean, Andrea 13
Jesselaitis, Jim 46
Johnson, Angie 27, 105, 112
Johnson, Bob 27
Johnson, Christy 46, 105
Johnson, Danny 46, 59, 76, 77
Johnson, Marvin 53
Jones, Shawn 27
Jones, Stephanie 27
Judd, Stacey 38, 112
JUNIOR CLASS 45

K

Kabobel, Brooke 23, 44, 47, 57, 75, 102, 110, 112, 115
Kabobel, Cory 27, 64, 73
Kahl, Coach 59
Karol, Miss 93
Kay, Dan 47
Kelly, Jodi 13, 55
Kennelly, Mr. 34, 55, 66, 74, 89
Kennelly, Stacy 9, 13, 18, 22, 55, 66, 71, 74, 97, 108
Kindel, Courtney 38
Klenke, Ryan 13, 105
Knight, Jennifer 5, 38, 107, 112
Kolton, Jamie 38, 55, 66, 71, 74, 107, 112
Konecny, Michelle 47, 112
Koons, Craig 9, 44, 47, 55, 59, 72, 80, 110, 112
Koons, Mr. 59, 76, 89
Koppenhofer, Mrs. 71, 89
Kowalczyk, Mrs. 88, 89, 107
Kowalczyk, Scott 44, 47, 59, 110
Krause, Melissa 34, 38, 97, 100, 102, 103, 106, 108, 112
Kretz, Brian 13, 65, 97
Kretz, Christi 27, 67, 70, 75, 112
Kricher, Greg 27, 61, 76
Krieger, Gina 24, 27
Krueger, Amanda 38, 112
Krueger, Scott 47, 55, 72, 80
Kruse, Leah 47
Kuch, Eric 47, 105
Kundinger, Derek 27
Kuzbiel, Gail 44, 47, 57, 107, 110
Kwiatkowski, Stephanie 34, 38, 63, 112

L

LaFond, Sarah 13, 18, 20, 112
Lamblin, Eugene 47
Lamblin, Scott 32
Lang, Lauren 47, 88
LaPort, Jeff 4, 8, 47, 59, 112
Larkin, Adam 47
Larkin, Melissa 24, 27, 112
LAW DAY 102
Leach, Matt 34, 38, 56, 76, 102, 107, 112
Leachman, Chad 16
Leachman, Mrs. 94
Leavenworth, Mark 16, 102, 108
Lehotan, Nathan 27
LeMay, Courtney 22, 27, 67, 71, 112
LeMay, James 7, 9, 13, 59, 116
Lentner, Melinda 24, 27, 97, 103, 112
Lepeak, Mary 38, 112
Levy, Rebecca 50
Little, Coach 64
Lotridge, Jeremy 6, 27
Ludlum, Jenni 5, 9, 13, 55, 66, 71, 74, 83, 97, 110

M

MacDonald, Alysia 13, 20, 115
Mackley, Cara 4, 28, 67, 70, 75, 112
Mackley, Pete 47, 60
MacNeil, Sheila 34, 38, 106
MacNeil, Sheri 28, 67, 71, 79, 112
Manbeck, Ashley 44, 47, 97, 105, 110
Manbeck, Jonathon 5, 24, 28, 105
Manial, Brian 44, 48, 55, 59, 72, 80, 106, 110, 112
Marsden, Noel 13, 97, 103, 110, 136
Martin, Chris 48, 102
Martin, Greg 22, 44, 48, 55, 72, 80, 96, 97, 106, 110
Martin, Kelly 13
Martin, Steve 24, 28, 56, 72, 81, 112
Martindale, Lisa 28, 112
Martinez, Louisa 48
Marx, Dan 48
Marx, Jeff 39
Masterovosky, Jennifer 48, 112
Matula, Heather 6, 24, 28, 103, 105, 112
Matuzak, Matt 5, 13, 21, 55, 59, 72, 80
Mays, Dontae 28
McClellan, Matt 39
McIntosh, Casey 39
McIntyre, Coach 75
McKinstry, Amy 28, 71, 79, 112
McKinstry, Matt 49, 68, 107
McNeil, Dave 48, 59, 112
McNeil, Jason 34, 39, 60, 81, 112
Merry, Lori 13, 22, 66, 71
Mertes, Tammy 24, 28, 71
Meyer, Kerri 1, 13, 23, 97, 102, 103, 108, 110
Meyer, Rich 28, 61
Michael, Stephanie 24, 28, 62
Michelson, Mr. 89, 105
Middleton, Dee'Andre 32
Mielke, Helen 13
Miller, Dan 44, 48, 102, 112
Miller, Jim 39, 72
Miller, Letha 28, 79, 100, 112
Miller, Lindsey 28
Miller, Mr. 44, 90
Miller, Vicki 34, 39, 97, 112
Mitchell, Darcy 28
Mitchell, Melissa 39, 88
Monahan, Coach 67
Montgomery, Dawn 7, 13
Moore, Cindy 2, 34, 39, 66, 70, 107, 108
Moore, Tammy 28, 79, 112
Moretuzzo, Andrea 29, 71, 79, 105
Morlik, Bill 15, 21, 59, 76, 97, 112
Mosher, Josh 48
Mosqueda, Mario 29, 64
Mueller, Mara 44, 48
Murphy, Michelle 15, 63
Musial, Mr. 90

N

Nadolny, Jim 39, 72
Nassif, Mrs. 90, 114, 115
Neagle, Kim 5, 9, 15, 20, 22, 57, 97, 101, 102, 108, 112
Neagle, Nicki 39, 66, 70, 75, 102, 112
Neal, Todd 44, 48, 102, 107
Nelson, Tracy 34, 39, 63, 106, 112
Nerio, Jim 29, 97
Newson, Antonia 39
Nielsen, Rikke 15, 97, 114, 115
Niethammer, Melissa 44, 48, 63, 97, 100, 101, 102, 107, 110, 112
Nowak, Marlene 52

O

O'Toole, Joe 39, 59, 72, 76
Ochoa, Steve 39, 60, 69, 81
Oliver, Amy 39
ORGANIZATIONS 98-115
Orwig-Reid, Matt 15, 102, 110
Ott, Brandy 6, 29, 105, 112
Ott, Bruce 40, 60, 112
Owen, Shawn 9, 40, 55, 66, 70, 74, 102, 107, 112

P

Paige, Don 3, 15, 21, 59
Panknin, Eric 15, 19, 115
Panknin, Ryan 15, 97, 108
Patterson, Chris 29
Pearson, Jennifer 50
Peck, Deana 40
Pence, Chris 8, 40, 112
Persicke, Jodi 15, 20, 23
Persons, Rebecca 44, 48, 112
Peters, Jason 69
Peters, Ray 48, 76
Peters, Shannon 29
Phillips, Reane 40
Pierce, Christine 15
Pietras, Vici 40, 102, 106, 112
Pilkington, Missy 29
Pine, Joe 44, 49
Pinson, James 29
Placher, Tanya 49, 108, 112
POM PON 57
Pool, Jerry 40
Porras, Ann 40, 63
Portner, Mike 40
Preece, Amy 17
Premo, Dawn 29
Premo, Jason 2, 34, 40, 60, 97, 112
Prenzler, Jodi 15, 112
PROM 22, 23

Q

QUIZ BOWL 103

R

Radewahn, Sally 49
Ramey, Sherry 29
Rausch, Jamie 34, 40, 55, 66, 71, 74, 97, 107, 112
Reardon, Chris 29
Reardon, Karie 49
Reed, Michelle 22, 49, 112
Reeder, Coach 65, 70
Reeder, Mrs. 90
Reid, Erich 40, 60, 81
Reid, Jennifer 24, 29, 62
Reid, Mark 29, 61
Restifo, Tom 30, 61
Restifo, Tricia 15, 115
Reynolds, James 30, 61, 73, 81
Richter, Coach 70, 71
Rivera, Rebecca 30
Rivett, Chris 49, 55, 59, 80
Rivett, Eric 30, 64
Roberts, Coach 66, 72
Robishaw, Aaron 40
Rock, Kyle 7, 9, 24, 30, 61, 73, 81, 112
Roka, Chris 6, 30, 73, 112
Roka, Elizabeth 15, 20, 23, 97, 110

YEAR IN REVIEW

MARCH

CD long boxes produce 20 billion dollars in trash and will be replaced by CD plastic containers ... Clinton was winner in Georgia primary ... March 6, group of investors in Japan decide to co-own Nintendo with the Americans ... Menachum Begin died of a massive heart attack ... Powerful storm caused destruction in Mississippi ... On March 16, major earthquakes rock western Turkey, 4,000 people lost their lives ... On March 18, Mexico City schools were closed Tuesday because of air pollution and smog ... Atlantis space ship goes up ... --Fay Solis

APRIL

Bruce Springsteen out with 2 new albums: "Human Touch" and "Lucky Town".....Disney Park in Paris opened April 12th.....Ross Perot will run for president, spending $100 million of his own money. .....Riots broke out in Los Angeles. People were upset with the acquital of the police who beat Rodney King. People protested by burning buildings, and destroying the city. There are 46 people dead, and over 2,000 injured. There is over $1 billion worth of damage done to the city.--Tricia Restifo and Rikke Nielsen.

MAY

The riot lasted 2 days in Los Angles, California. Korea town got the most damage. Buildings were burned and over 7 million dollars worth of damage was done.--Gorbachev wants peace around the world.--LA Gangs unite to make peace.-- Retail sales rise .9% --Johnny Carson retires-- The Cosby Show, Growing Pains, Who's The Boss, and Drexelle's Class went off the air early this month and don't plan to return to television.--Brooke Kabobel

Rondo, Becky 40
Rondo, Joel 49
Rood, Jeff 34, 40, 60, 97, 106
Ross, Lisa 15
Ross, Steve 9, 24, 30
Rousseau, Darcy 41, 112
Royal, Amy 15, 20, 115
Rubis, Craig 8, 23, 44, 49, 55, 59, 80, 112
Rudzinski, Melissa 9, 34, 41, 66, 71, 75, 112
Rumpel, Erica 41, 63, 112
Rupp, Brian 49
Rytlewski, Arnold 49

S

SADD 112, 113
Salvador, Aaron 41
Sander, Angie 4, 9, 22, 34, 41, 55, 66, 70, 74, 107, 112
Sanger, Dr. 90
Schaeding, Jenny 49, 112
Schark, Dave 41
Schell, Dan 15
Schickinger, Heidi 11, 97, 110, 112
Schluckbier, Amy 30, 71
Schmid, Mike 30, 76, 105
Schneider, Mrs. 8, 90
Schoenmeyer, Barbi 41, 70, 112
Schrader, Lisa 30, 71, 79
Schrems, Jeff 9, 23, 41, 60, 76, 106, 112
Schrems, Kathy 41
Schrems, Mr. 8, 93
Schrems, Stacey 22, 49, 55, 74
Schrems, Stephanie 3, 5, 15
Schroeder, John 30, 73, 76
Schultz, April 24, 30, 56, 71, 112
Scott, Bobbie Jo 15
Scott, Candice 15, 116
Seamon, Brian 41, 60, 112
Seaver, Amy 9, 44, 49, 57, 78, 79, 102, 106, 110, 112
Seaver, Jane 9, 24, 30, 67, 70, 79, 96, 112
Sedgwick, Kristi 34, 41, 56, 79, 97, 112
SENIOR CLASS 10 - 17
SENIOR TRIP 20,21
Shah, Jayesh 30, 73
Shemanski, Jeff 2, 9, 34, 41, 60, 106
Shields, Scott 7, 9, 15, 21, 59, 116
Short, Dana 15, 18
Short, Melissa 22, 49, 63, 112
Short, Steve 30, 56, 76
Silvernail, Gary 52
Simstad, Heather 41
Sinclair, Dwane 32
Sinkler, Mindy 5, 41
Skulley, Melissa 6, 15, 55, 63, 74, 110
SLADE, MR. 94, 95
Slaggert, Coach 66
Slaggert, Jill 9, 24, 31, 66, 70, 75, 112
Smith, Don 24, 31
Smith, Jenna 32
Smith, Jenny 15, 18, 20, 112
Smith, Nicole 41, 79, 97, 106, 112
Smith, Tesheka 42
Snyder, Mr. 93
SOFTBALL 55, 74, 75
Solis, Fay 15, 108, 115
Sowuleski, Steve 15, 76
Spagnolia, Mrs. 94
Sparks, Joe 31
Spence, Stacy 34, 42, 72
Spicer, Sara 4, 50, 57, 112
SPIRIT WEEK 6-9
Spradlin, Mike 50, 72
Stajdl, John 50, 64, 97, 110
Stamann, Lisa 6, 31, 105, 112
Staples, Wendy 31, 71
Starkweather, Mike 8, 42, 60, 72
Stec, Joe 31
Steffen, Michele 42
Stevens, Lindsay 9, 34, 42, 66, 79, 96, 97, 106, 112
Stevens, Morrison 53
Stewart, Christina 31
Stikeleather, Mike 50
Stimpson, Matt 31, 73
Stimpson, Matt 64
Stockford, Jeff 15
Stockford, Jeremy 31, 61, 81
Strickland, Carl 15
Stroik, Penny 50, 112
Stuart, Mark 15
Stuart, Michael 17
STUDENT COUNCIL 100, 101
Sumera, Holly 42, 63, 102, 107, 112
Syrek, Dr. 52

Szabo, Carrie 50, 88, 112
Szczepanik, Michelle 17

T

Tack, Kevin 17, 21, 55, 59, 72, 80
Tarrant, David 42
Taylor, Scott 17
Tesauro, Mrs. 93, 106, 107
THEME 2, 3
Thom, Jamey 34, 42, 55, 66, 71, 102, 106, 112
Thom, Jennifer 31
Thomas, Shelly 42, 112
Thompson, Bridget 3, 9, 17, 21, 57, 102, 112
Thompson, Bryan 31
Thompson, Casey 50, 102
Throop, Nathan 31
Tietz, Coach 72
Toft, Nicole 4, 42, 66, 75, 100, 102, 112
Tomaszewski, Jeanne 44, 50, 97
Tonkavich, Marsha 9, 23, 44, 50, 57, 100, 102, 106, 110, 112
Toth, Chad 42, 60, 76
TRACK 76-79
Trombley, Coach 79
Trombley, Nathan 44, 50, 59, 107, 110, 112
Trumble, Matt 31, 90, 105
Tuggle, Jeremy 42, 69, 76
Tyra, Theresa 50, 112
Tysen, James 31

U

Ulrey, Randy 42
Unkel, John 42, 60
Ursuy, George 42
Usimaki, Brian 24, 31, 112

V

Vallance, Mrs. 24, 93
Vandewiele, Don 42
VanDyke, Steve 32, 56, 73, 76, 112
Varner, Lisa 22, 44, 50, 66, 97, 102, 106, 112
Vasey, Shelley 22, 71, 75
Vedrode, Amy 5, 9, 44, 55, 66, 71, 74, 102, 110
Vedrode, Lisa 3, 17, 55, 63, 74, 110, 112
Visnaw, Daniel 32
VOLLEYBALL 70, 71

W

Weaver, Kristi 32, 62
Weber, Eric 17, 55, 72, 80
Wegner, Michele 23, 44, 50, 97, 102, 107, 110
Wehner, Jason 34, 42
Weiers, Fred 32, 61
Weiers, Melissa 17, 116
Wells, Jacob 32
Wendt, Jeff 32, 61, 73
Wenzel, Dean 24, 32, 73
Wenzel, Thomas 17, 73
Wesener, Heidi 32, 67
West, Patrick 42
Whaley, Mrs. 94, 96
Whelton, Jeff 32, 61, 105, 112
Whelton, John 17, 105, 112
White, Shannon 42, 63, 112
Whitman, Miss 94
Whitney, Coach 69
Wiegand, Kris 42, 112
Wieneke, Melissa 3, 9, 17, 22, 66, 71, 102, 106, 112
Wiktorowski, Julie 32, 62, 112
Williams, Gary 42, 72
Willman, Michael 17, 59
Wilson, Deshawn 42
Wilson, Spence 50
Wolinski, Andrew 32
Wolinski, Liz 42, 63, 106, 112
Woloszyn, Jill 42, 75
Wozniak, Christy 34, 42
WRESTLING 68, 69
Wright, Kelly 17, 97, 110
Wright, Michael 32
Wrona, Sarah 50
Wujkowski, Mrs. 93, 97
Wurtzel, Ed 50
Wurtzel, Patrick 53

Y

Yackel, Stacy 17, 20, 115
YEARBOOK 114,115
YEAR-IN-REVIEW 130,132,134
York, Mike 50
York, Miss 93
Young, Andy 65, 72
Young, Gretchen 3, 17, 21, 57, 79, 97, 102, 108, 110, 112

Z

Zeitler, Summer 24, 32, 55, 66, 71, 74
Ziegler, Blanche 42
Zins, Mike 32
Zuckschwerdt, John 50, 69

YOU GOT IT ALL!

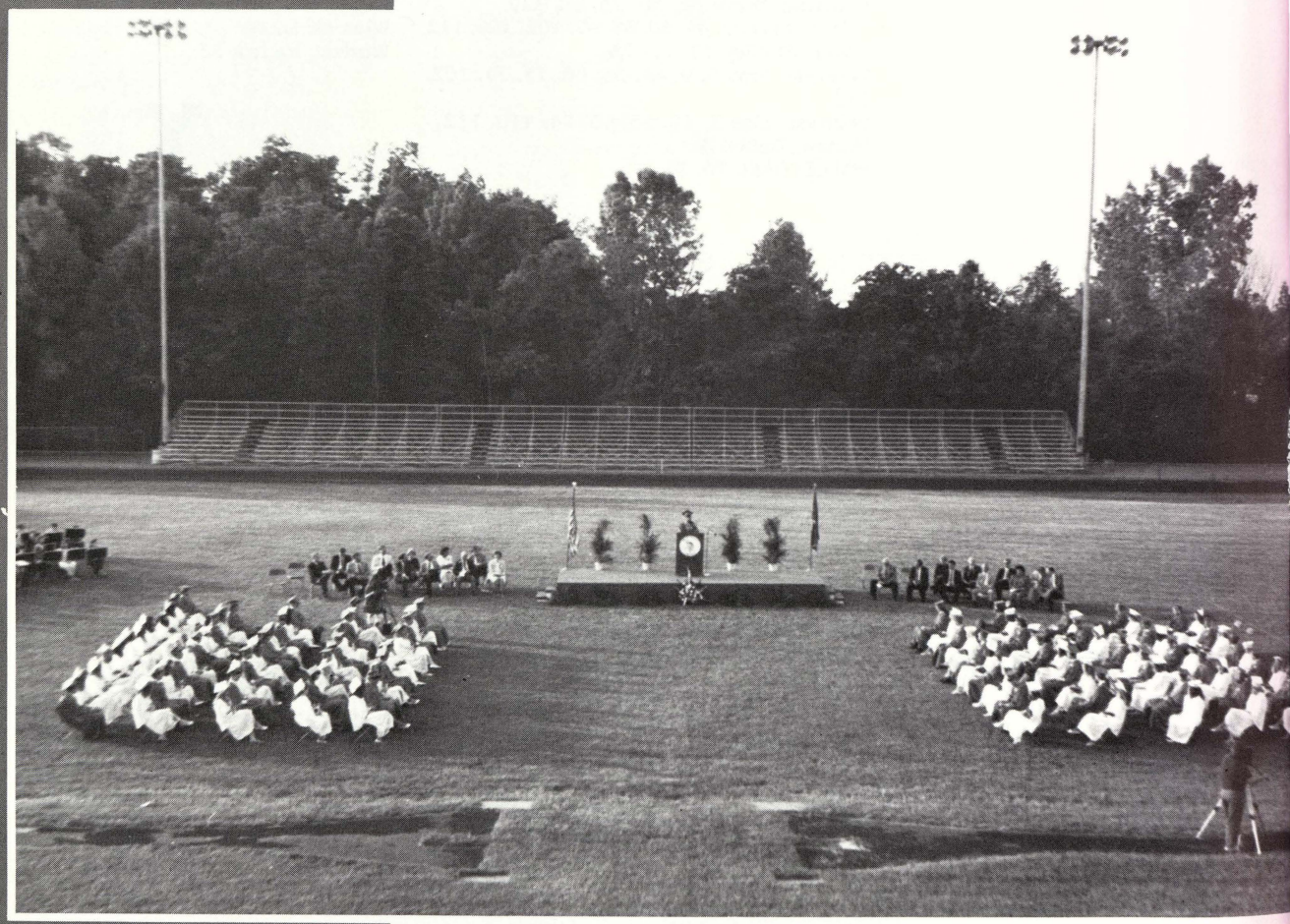

VALEDICTORIAN
Noel Marsden addresses the Class of 1992.

Public
Libraries
of Saginaw

31390016367094